

D. D. ANDRUS & ASSOCIATES

STATE OF OHIO

CIVIL ENGINEERS AND SURVEYORS

REGISTERED } PROFESSIONAL ENG.
SURVEYOR

405 ELYRIA BLOCK

TELEPHONES 322-9828

322-1466

ELYRIA, OHIO 44035

LESTER L. & MARY L. BOLGERS
D.VOL. 389 PG.551& 553 June 28 1946

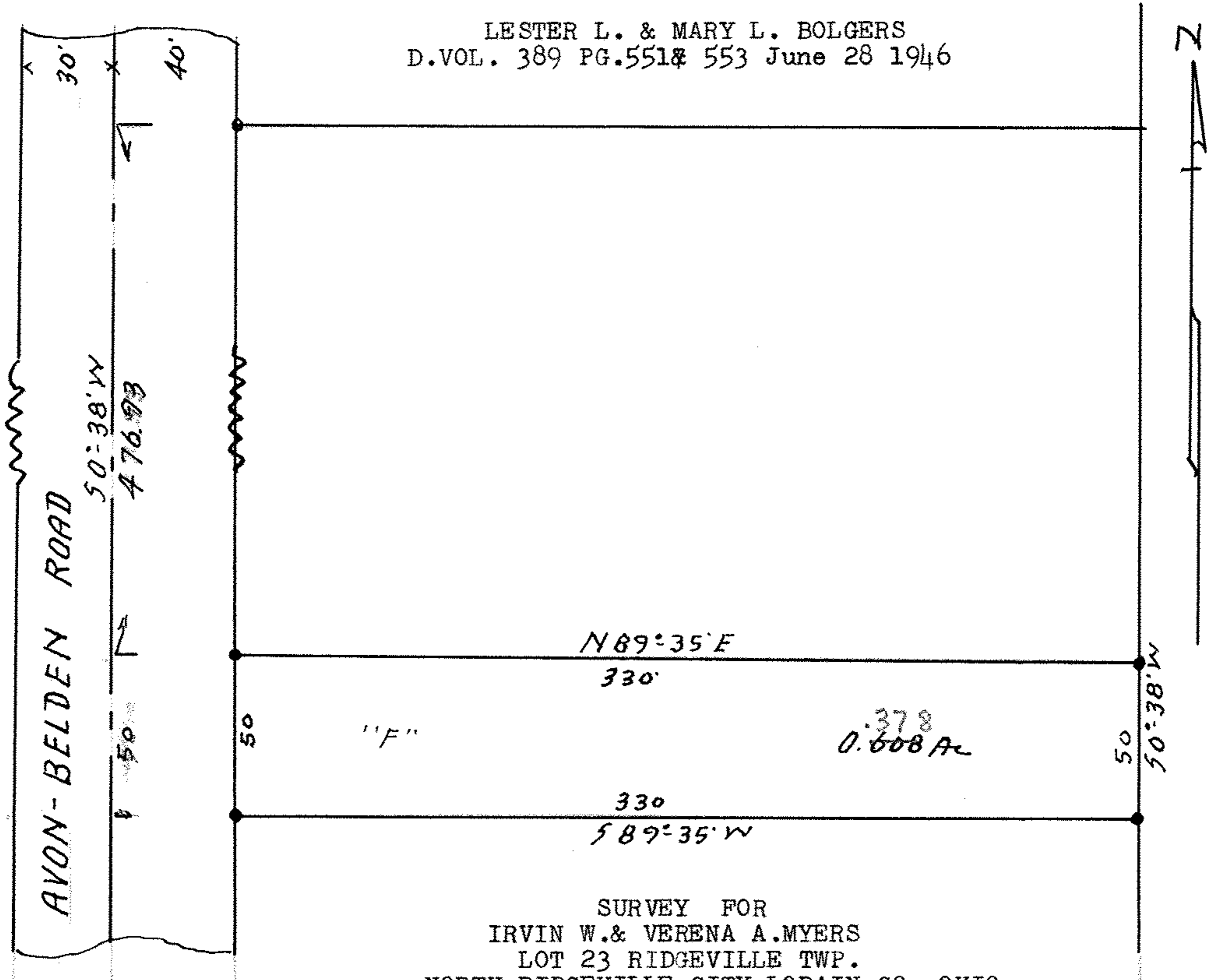

SURVEY FOR
IRVIN W. & VERENA A. MYERS
LOT 23 RIDGEVILLE TWP.
NORTH RIDGEVILLE CITY LORAIN CO. OHIO.
D.VOL. 339 Pg. 608 NOV. 7 1943
SCALE 1" = 50' Nov. 2 1968

101401 B

