

# D. D. ANDRUS & ASSOCIATES

STATE OF OHIO

CIVIL ENGINEERS AND SURVEYORS

TELEPHONES 322-9828

REGISTERED } PROFESSIONAL ENG.  
SURVEYOR

405 ELYRIA BLOCK

322-1466

ELYRIA, OHIO 44035

LESTER L. AND MARY L. BOLGERS  
D.VOL. 389 Pg. 551 & 553 June 28 1946

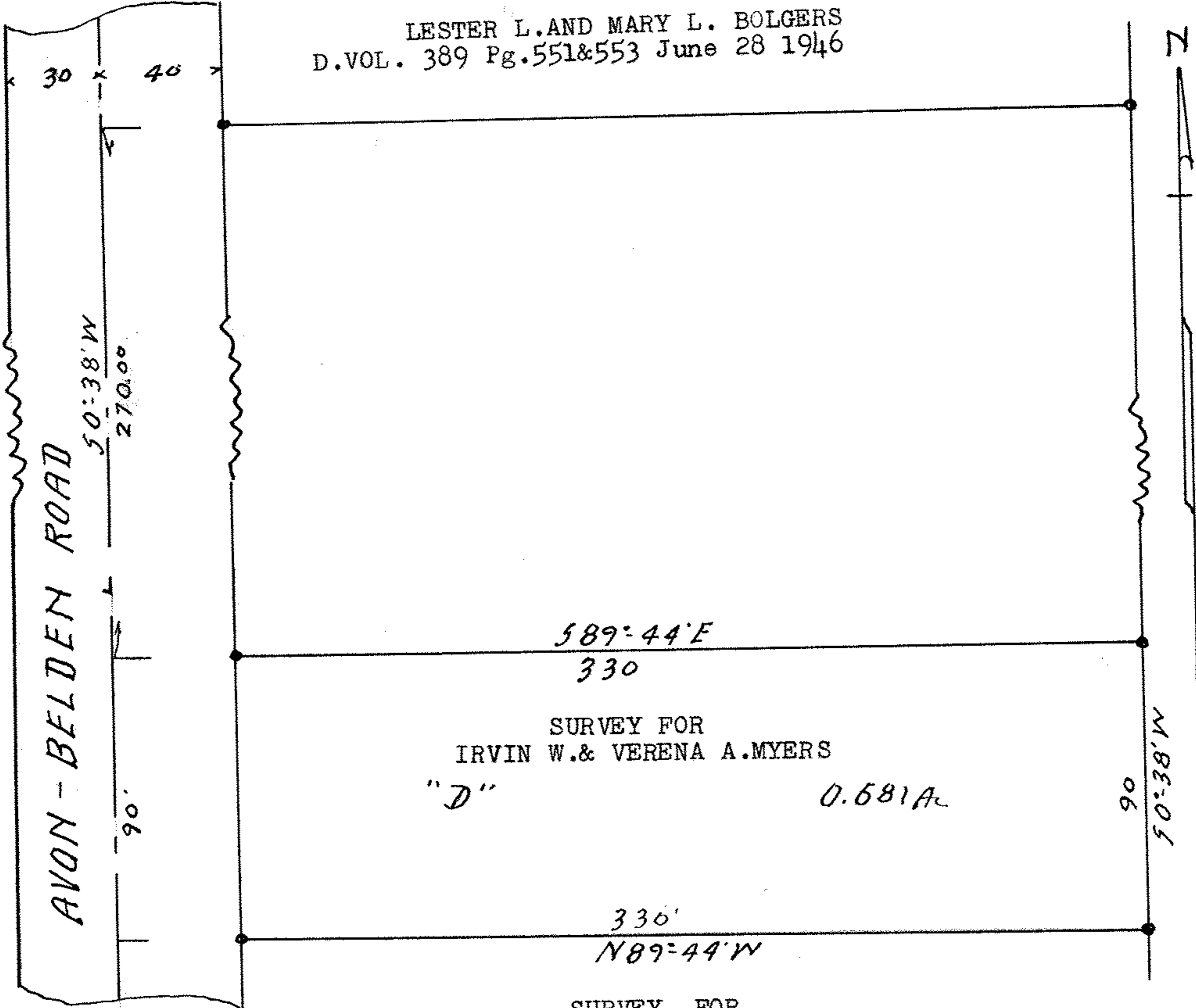

SURVEY FOR  
IRVIN W. & VERENA A. MYERS

"D"

0.681A

SURVEY FOR  
IRVIN W. & VERENA A. MYERS  
LOT 23 RIDGEVILLE TOWNSHIP  
NORTH RIDGEVILLE CITY LORAIN CO. OHIO.  
D VOL. 330 PG. 608 NOV. 7 1943  
SCALE 1" = 50' Nov. 2 1968

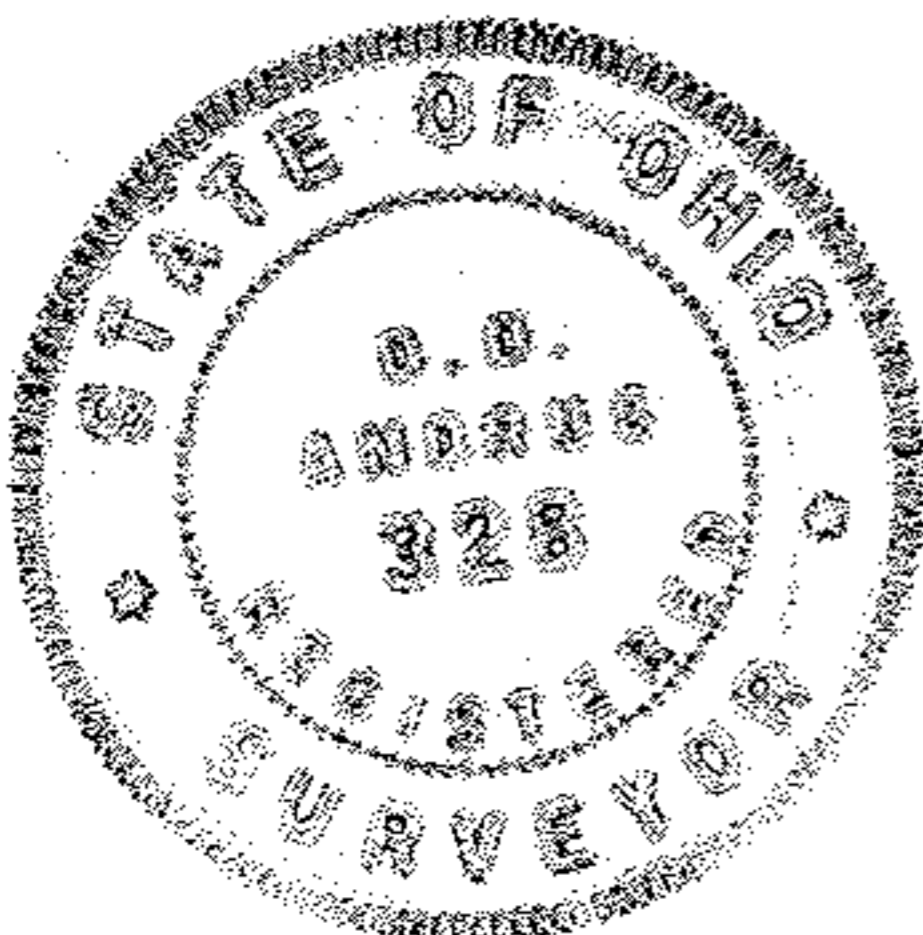

101401 E