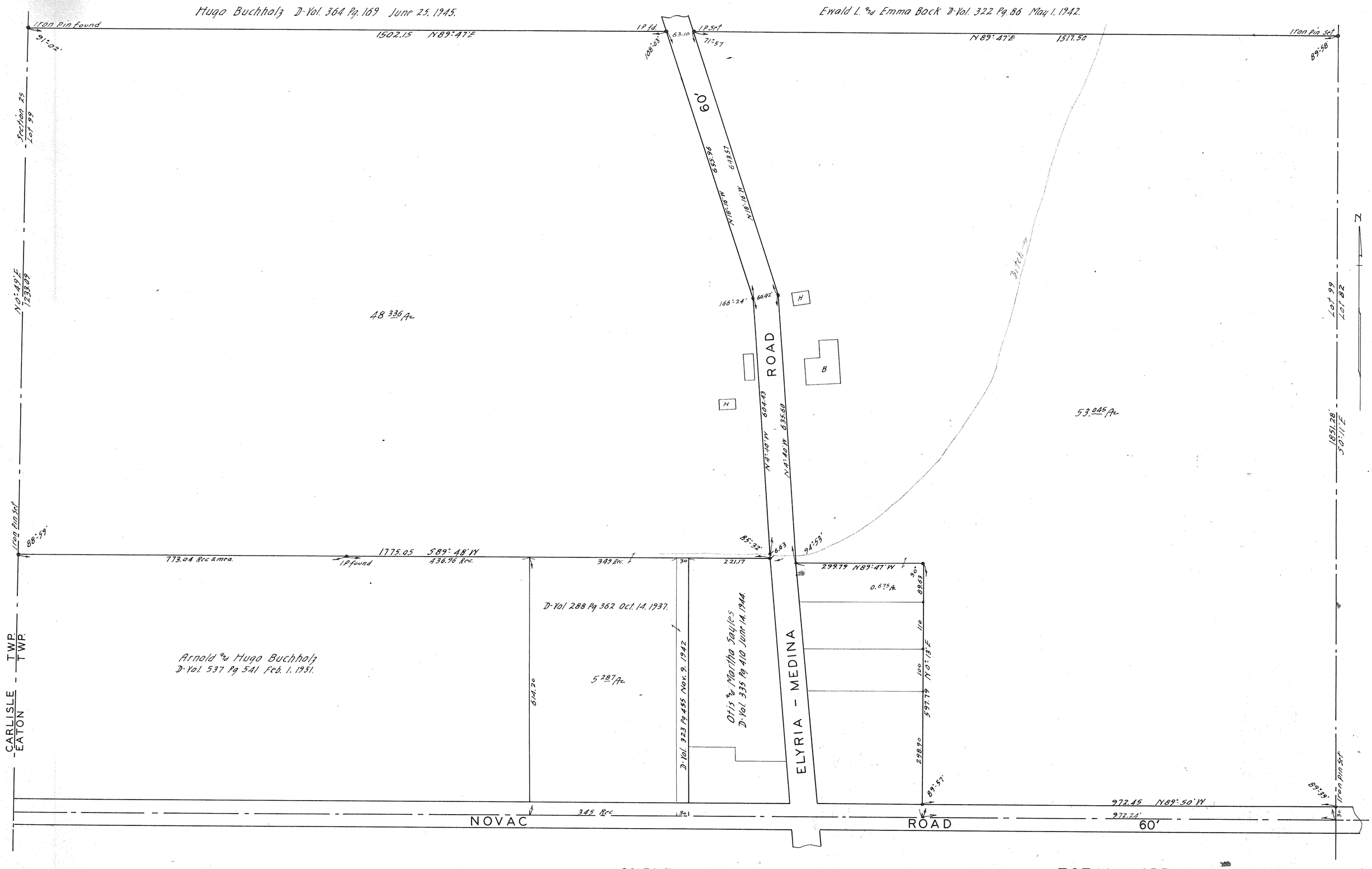

SURVEY FOR

JOSEPH AND JENNIE STANISLAWSKI

D-VOL. 269 PG. 307 DEC. 27, 1933

LOT 99 EATON TOWNSHIP

SCALE 1" = 100' FEB. 28, 1953

IRON PINS FOUND OR SET AT ALL POINTS MARKED THUS •

J. W. WARDEN AND ASSOCIATES REG. SURVEYOR'S

TOTAL ACREAGE 107.343