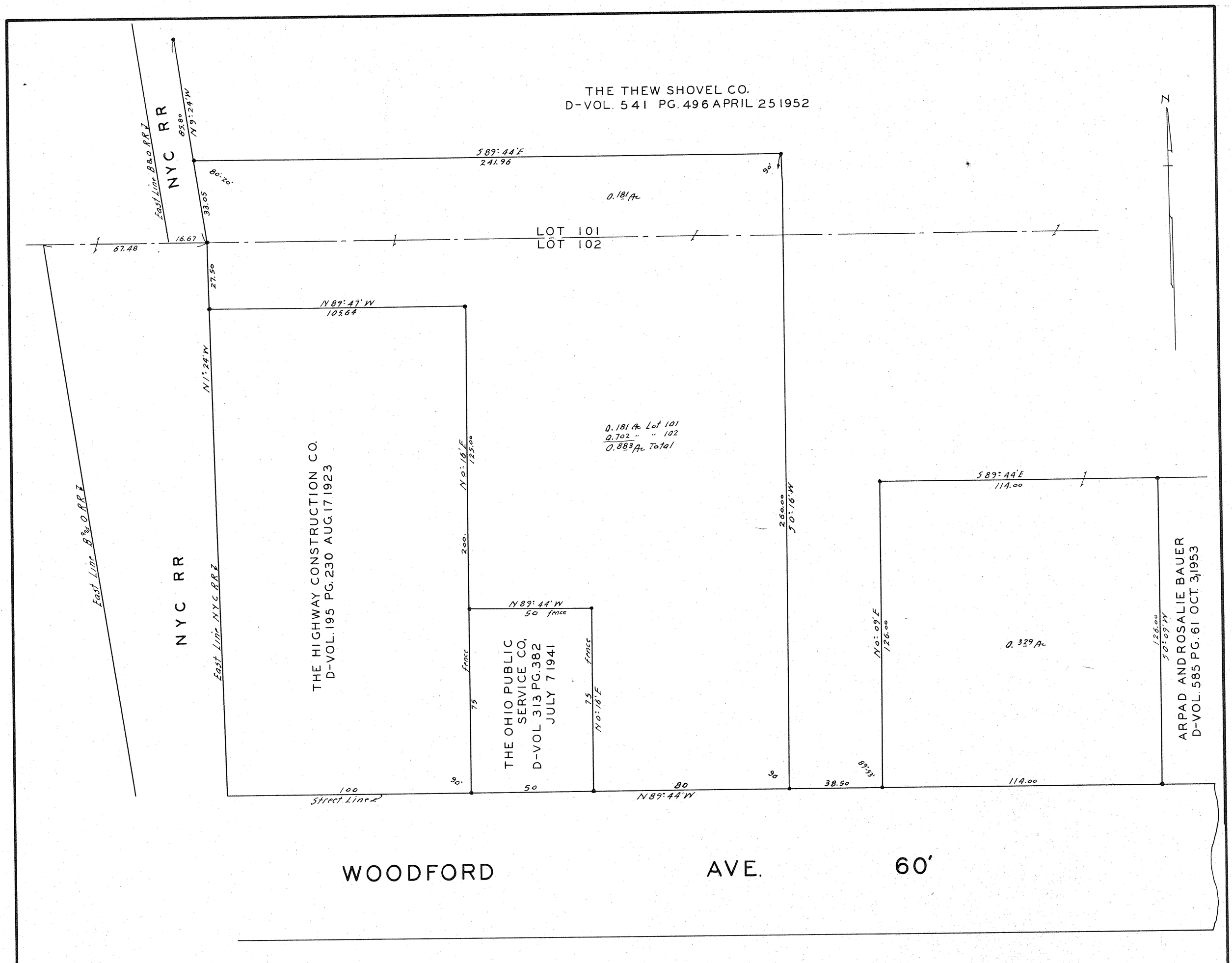

SURVEY FOR

THE OHIO EDISON CO.

LOTS 101-102 WEST OF THE WEST BRANCH OF BLACK RIVER
ELYRIA TWP., ELYRIA CITY, LORAIN COUNTY, OHIO
SCALE 1" = 20' DEC. 2, 1955
J. W. WARDEN AND ASSOCIATES REG. SURVEYORS

CONCRETE MON. AT ALL POINTS INDICATED THUS •

D.D. Andrus
BY D.D. ANDRUS

PPN 06-24-102-000-011
-012

map Pg 6-117