

BATH STREET 60'

51°05'

30'

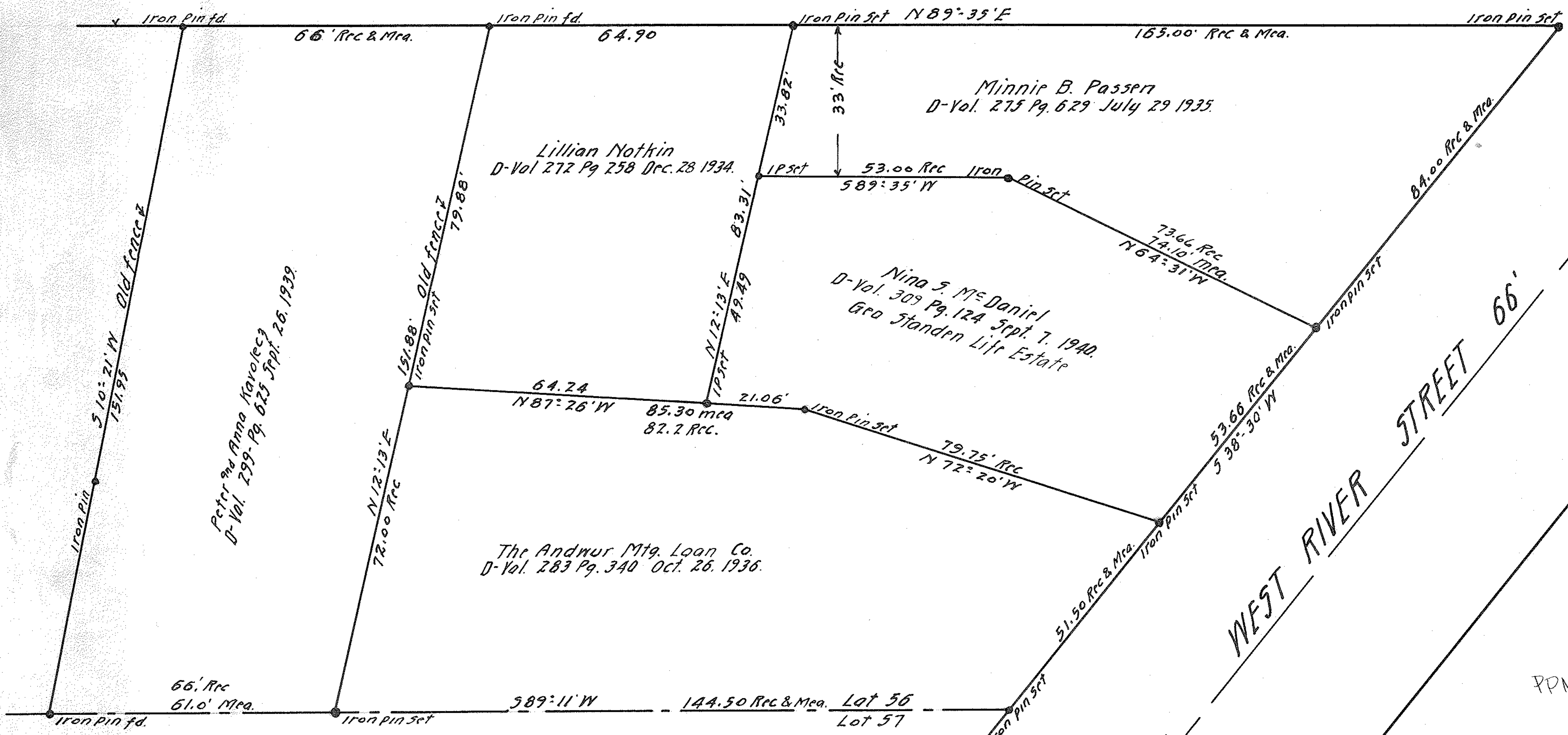

Survey For
 Nina S. McDaniel & Lillian Notkin
 Original Lot 56 West of Black River
 Elyria City Lorain County Ohio.
 Scale 1" = 20' April 1, 1943.
 J.W. Warden, Registered Surveyor.

PPN 06-24-056-000-015
 thru
 -019

MAP PG 6-100

500377