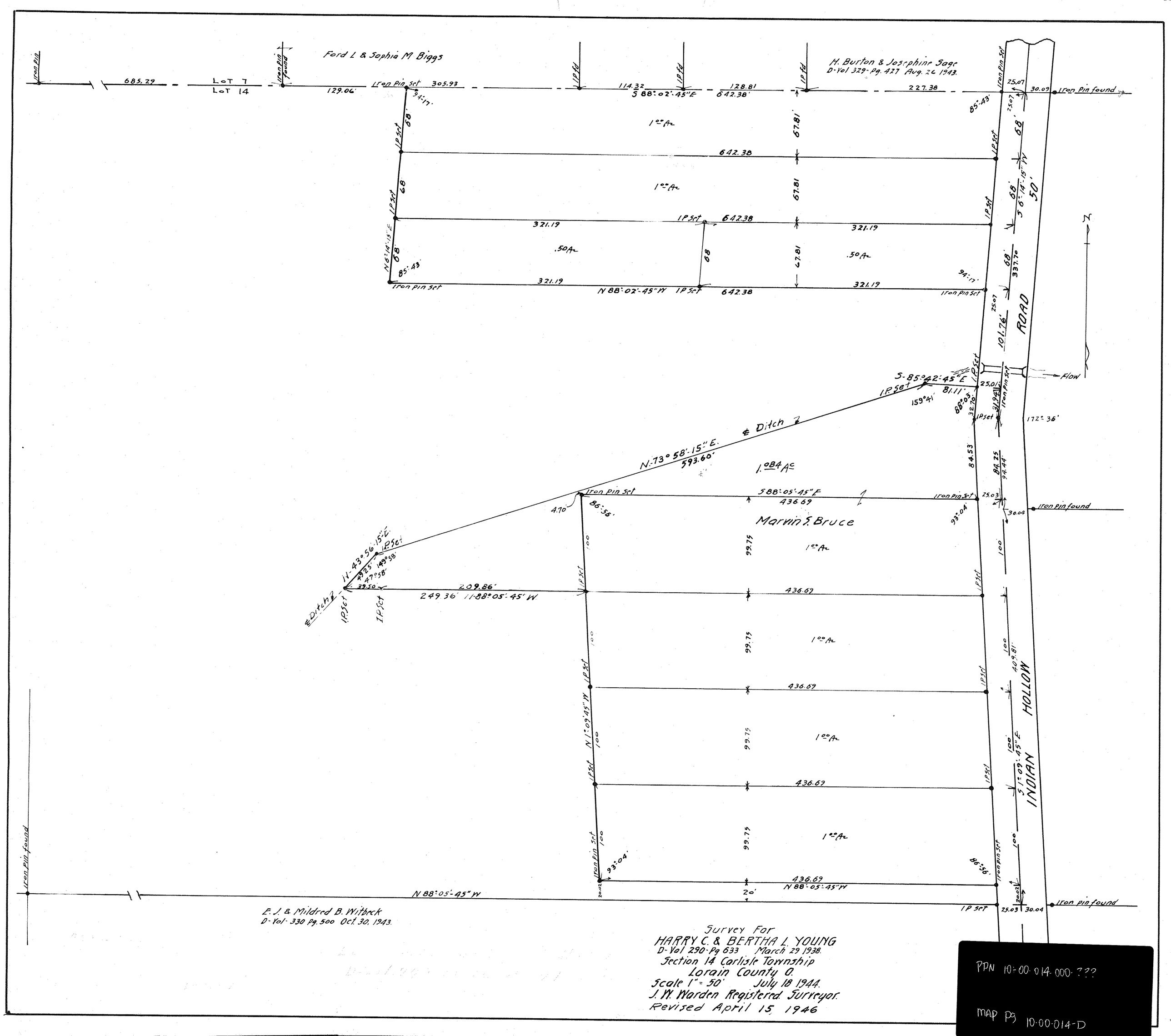

Survey For
HARRY C. & BERTHA L. YOUNG
D-Vol 290-Pg 633 March 29 1938.
Section 14 Carlisle Township
Lorain County O.
Scale 1" = 50' July 18 1944.
J. W. Warden Registered Surveyor.
Revised April 15 1946

PPN 10-00-014-000-???

MAP Pg 10-00-014-D