

WOOSTER - AVON LAKE ROAD (S.R. 83)

(C/L PLAT VOL. 22 PGS. 30-31)

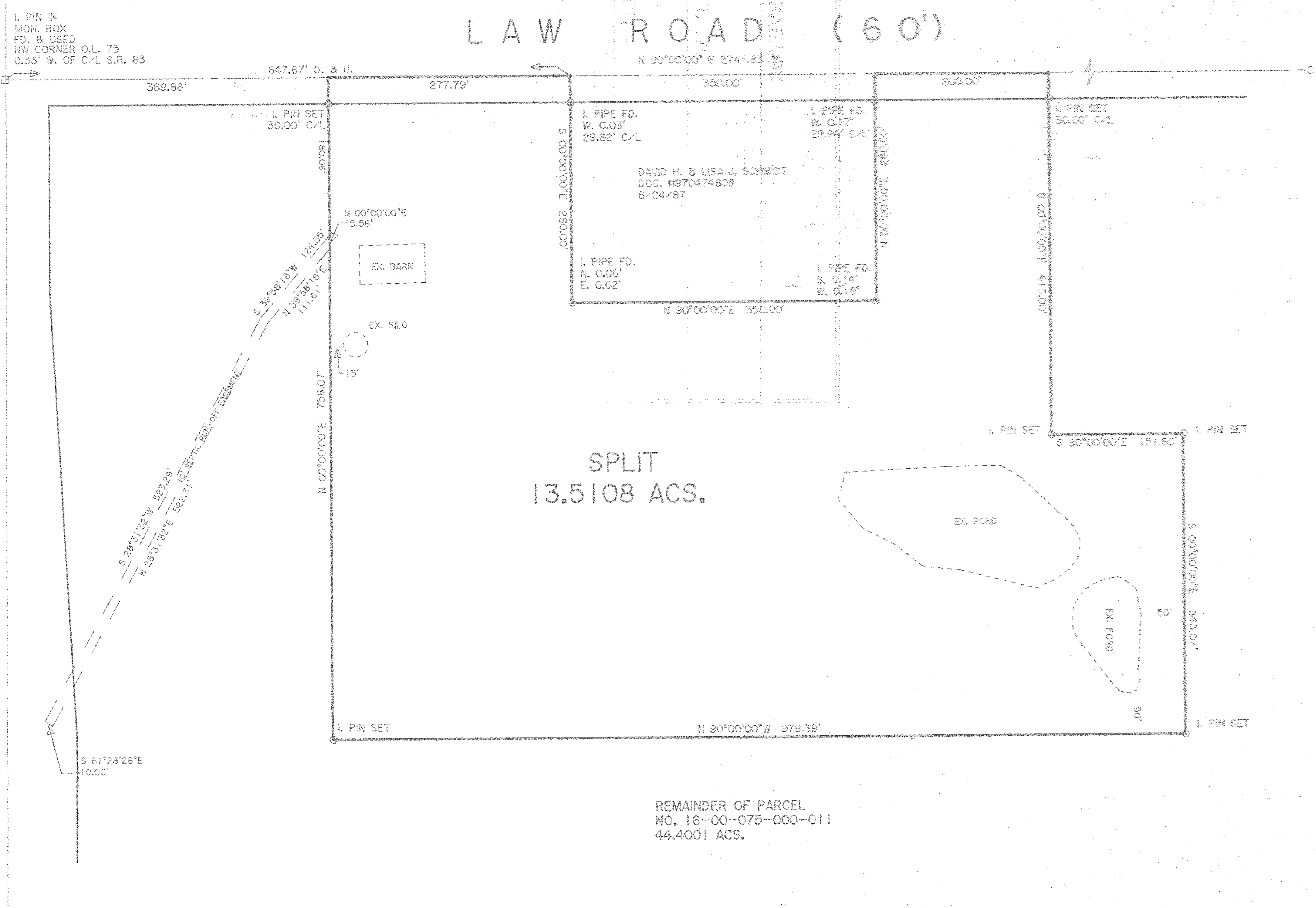

RAILROAD
SPK. FD. & USED
NE CORNER O.L. 75

BASIS OF BEARINGS IS THE CENTERLINE OF LAW ROAD
(NORTH 90°00'00" EAST). IRON PINS SET ARE 3/8"
DIAMETER, 30" LONG WITH PLASTIC CAPS "T. SIMON S-7775".

DIMENSIONS SHOWN ON THIS PLAT ARE EXPRESSED
IN FEET AND DECIMAL PARTS THEREOF. ALL BEARINGS
ARE TO AN ASSUMED MERIDIAN AND ARE USED TO
INDICATE ANGLES ONLY. PERMANENT MONUMENTS
WERE FOUND OR SET AT ALL POINTS INDICATED
HEREON. ALL OF WHICH I CERTIFY TO BE CORRECT.

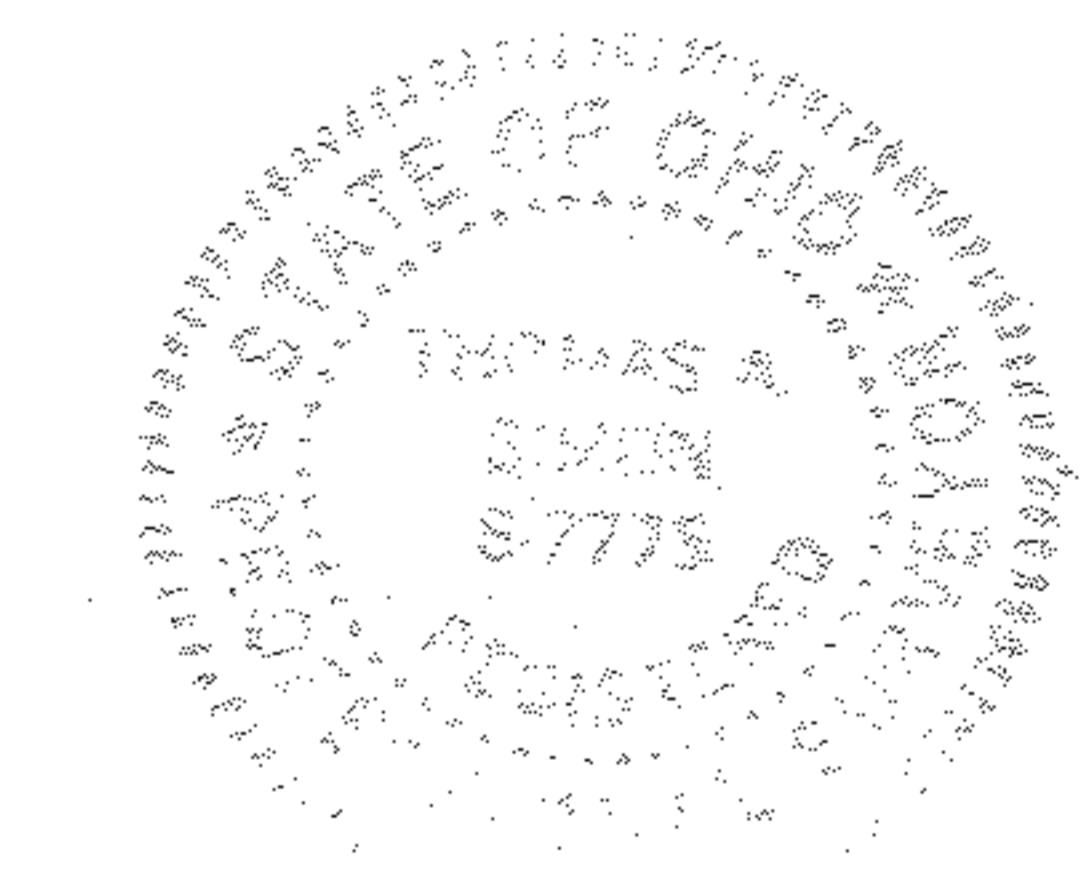

Thomas A. Simon
THOMAS A. SIMON
REG. PROFESSIONAL SURVEYOR
NO. S-7775

#02591
APPROVED
LORAIN CO.
MAP DEPT
DATE 7-24-08
16-00-075-000-011
PAGE 16-G
BY J Hatfield
#08-02591

THOMAS SIMON & ASSOCIATES, INC.
PROFESSIONAL LAND SURVEYORS
150 SOUTH OLIVE STREET
ELYRIA, OHIO 44035
(440) 327-2925
FAX 327-2964

**PLAT OF SURVEY & SPLIT
FOR
MICHAEL & STEPHANIE SCHMIDT**
BEING KNOWN AS PART OF ORIGINAL GRAFTON TOWNSHIP
LOT NO. 75

COUNTY OF LORAIN STATE OF OHIO
MARCH, 2008 SCALE: 1" = 100'