

**PLAT OF PROPERTY SURVEY FOR  
TERRI GRAFFIUS**  
PART OF THE ORIGINAL EATON TOWNSHIP LOT 3  
EATON TOWNSHIP, LORAIN COUNTY, OHIO

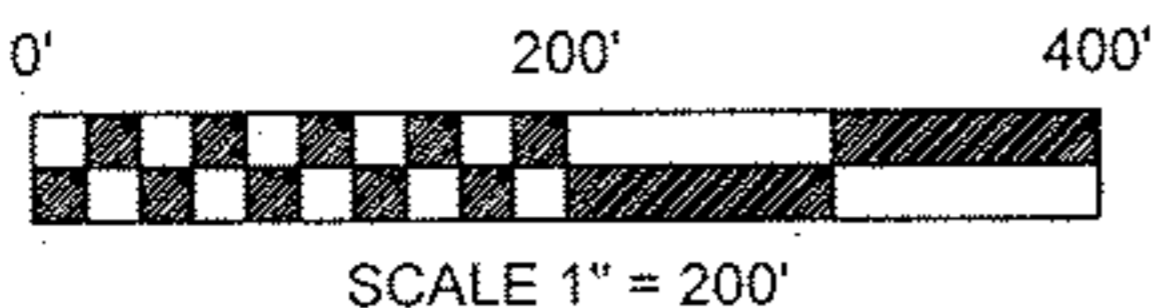

**BASIS OF BEARINGS**  
BEARINGS ARE BASED ON AN ASSUMED  
MERIDIAN AND ARE USED FOR  
DETERMINATION OF ANGLES ONLY.

No 02590

APPROVED  
LORAIN CO.  
MAP DEPT

DATE 7-23-08

IF-00-003-000-038, 039  
PAGE 11-H

BY JHATfield

#08-02590

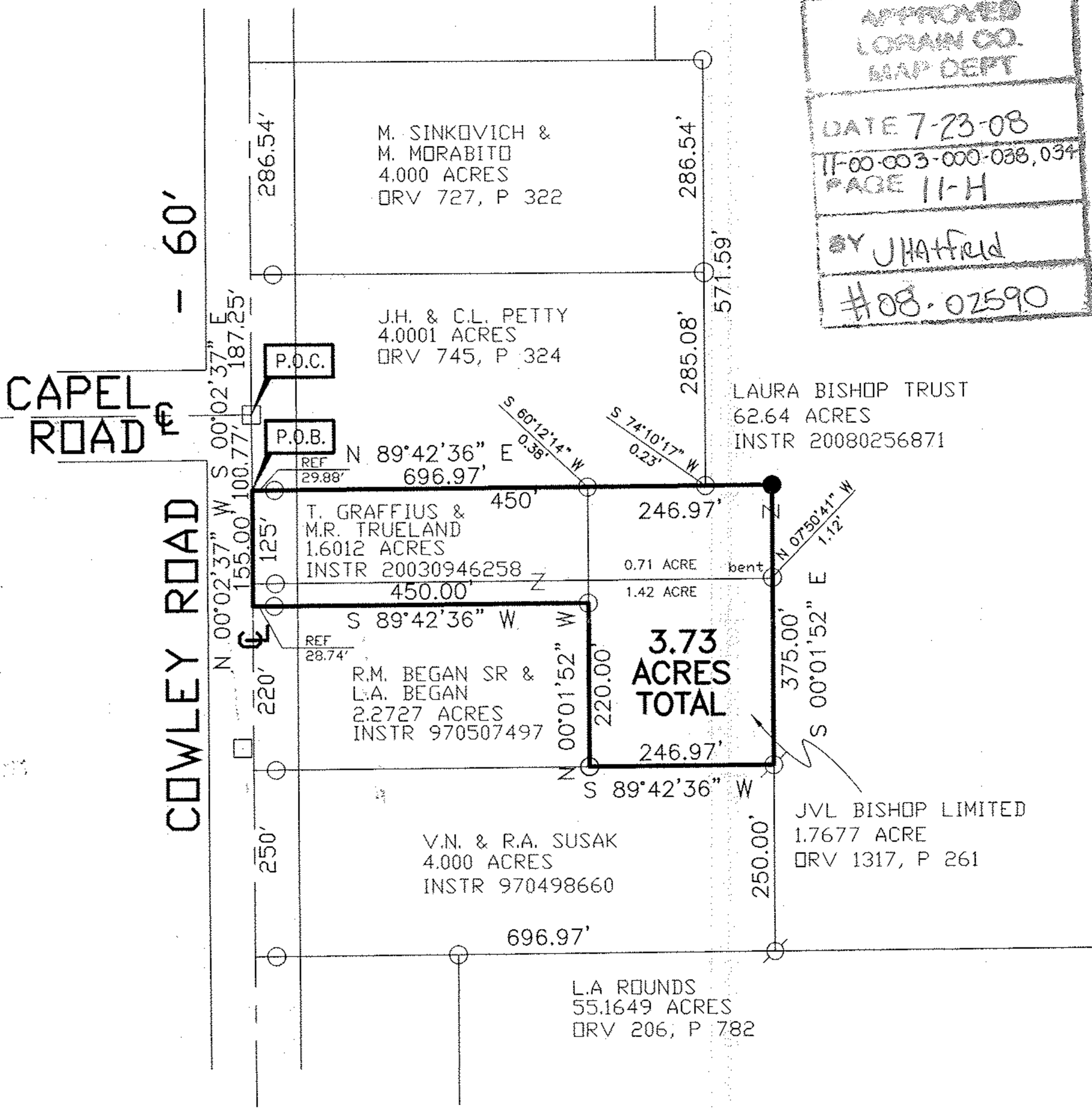

**LEGEND**

- 5/8" DIA. X 30" LONG REBAR SET WITH PLASTIC CAP STAMPED "LUTZ 6756"
- IRON PIN FOUND
- ⊗ IRON PIPE FOUND
- MONUMENT BOX FOUND

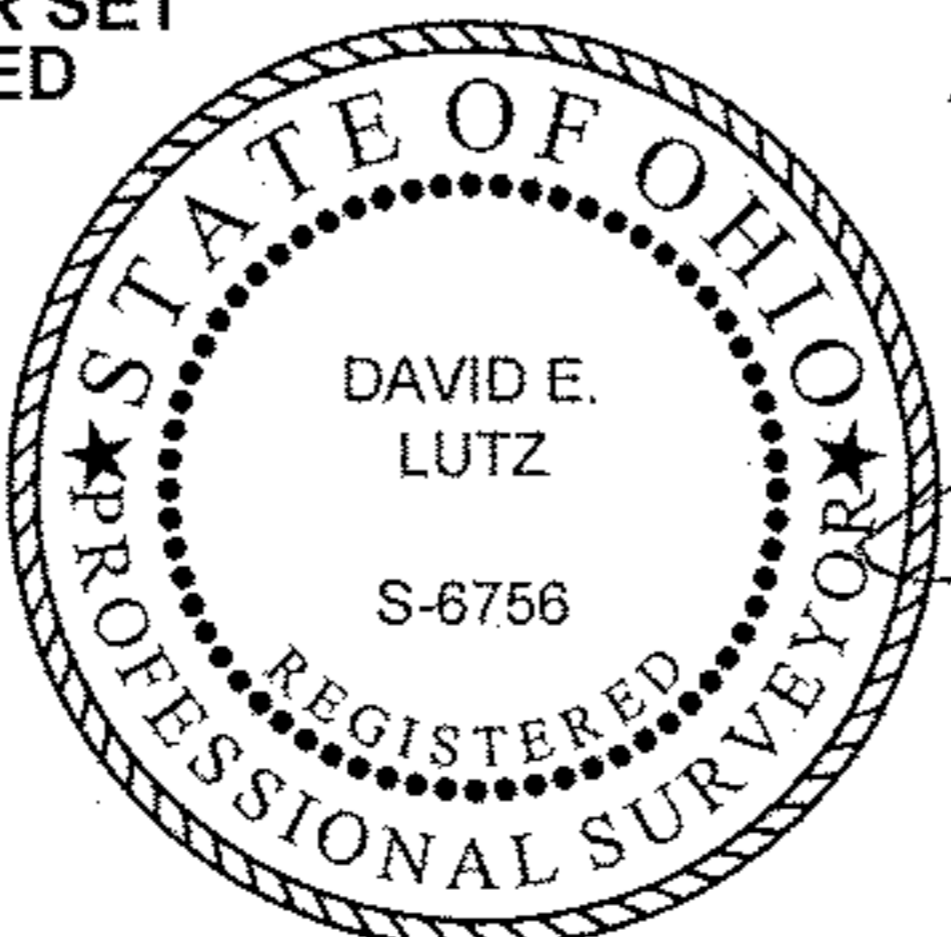

CERTIFICATION: I HEREBY CERTIFY THAT THE FOREGOING SURVEY WAS PREPARED FROM ACTUAL FIELD MEASUREMENTS IN ACCORDANCE WITH CHAPTER 4733-37, OHIO ADMINISTRATIVE CODE.  
PREPARED BY

*David E. Lutz*

DAVID E. LUTZ  
OHIO REGISTERED SURVEYOR NO. 6756  
DATE: July 16, 2008