

No 02586

APPROVED
 LORAIN CO.
 MAP DEPT

DATE 7-17-08

07-00-029-000-005
 PAGE 7-00-029-C

BY J. HAYFIELD

08-02586

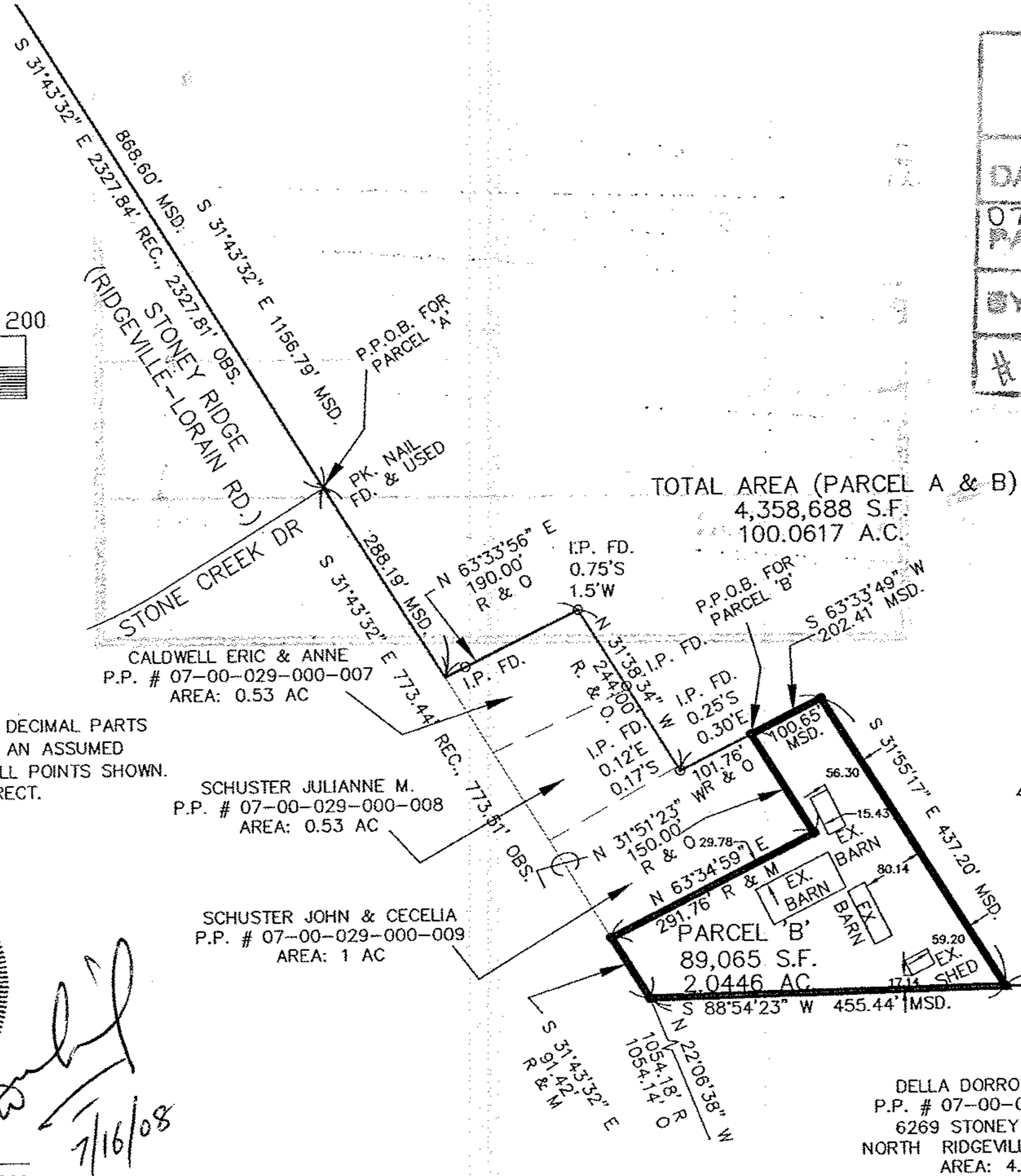
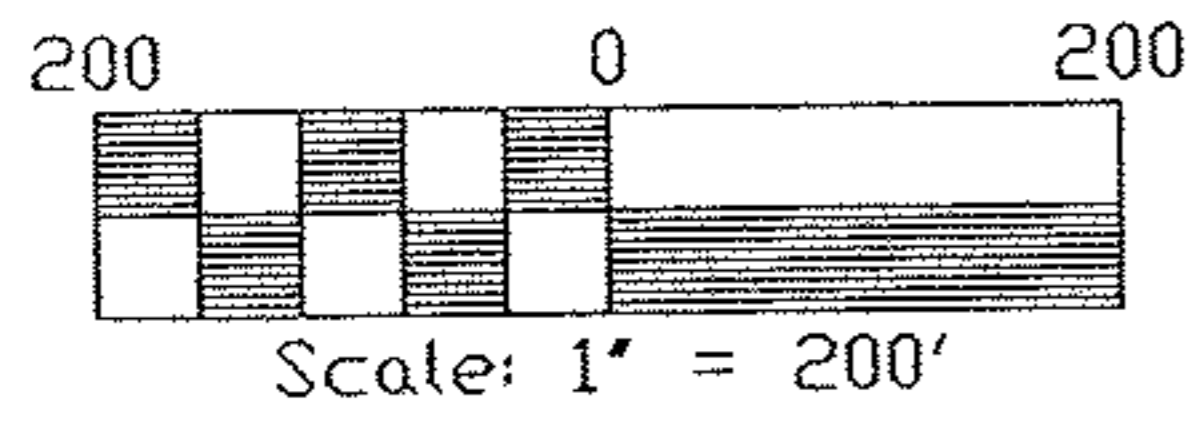

SURVEYORS CERTIFICATION

DISTANCES ARE SHOWN IN FEET AND DECIMAL PARTS THEREOF. BEARINGS ARE BASED ON AN ASSUMED MERIDIAN. IRON PINS ARE SET AT ALL POINTS SHOWN. ALL OF WHICH I BELIEVE TO BE CORRECT.

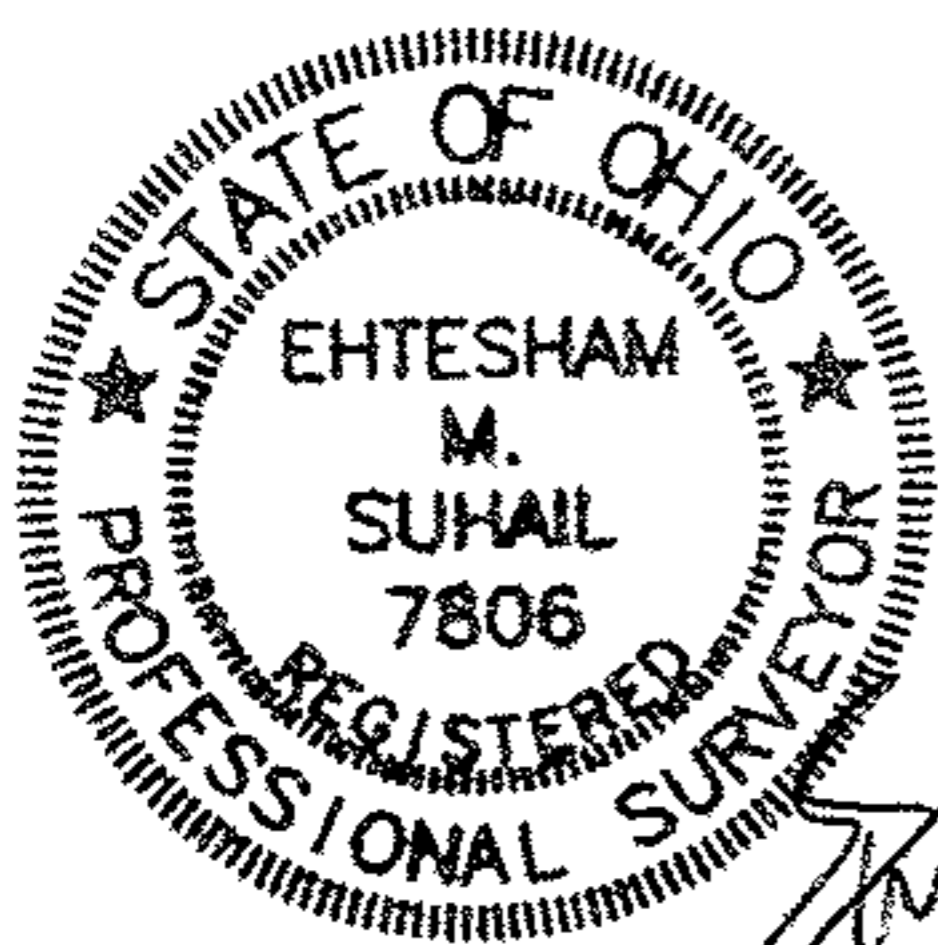

[Handwritten Signature]
 7/16/08

EHTESHAM M. SUHAIL, P.S. 7806