

17-1189

SURVEY FOR
WM. W. AND EDNA M. BEAL
 BLOCK 93 LOT 497 CHARLES ELY ADDITION
 MAP VOL. I PG. 21
 ELYRIA CITY, LORAIN COUNTY, OHIO
 SCALE 1" = 20' NOV. 4, 1953

A. D. Andrews REG. SURVEYOR

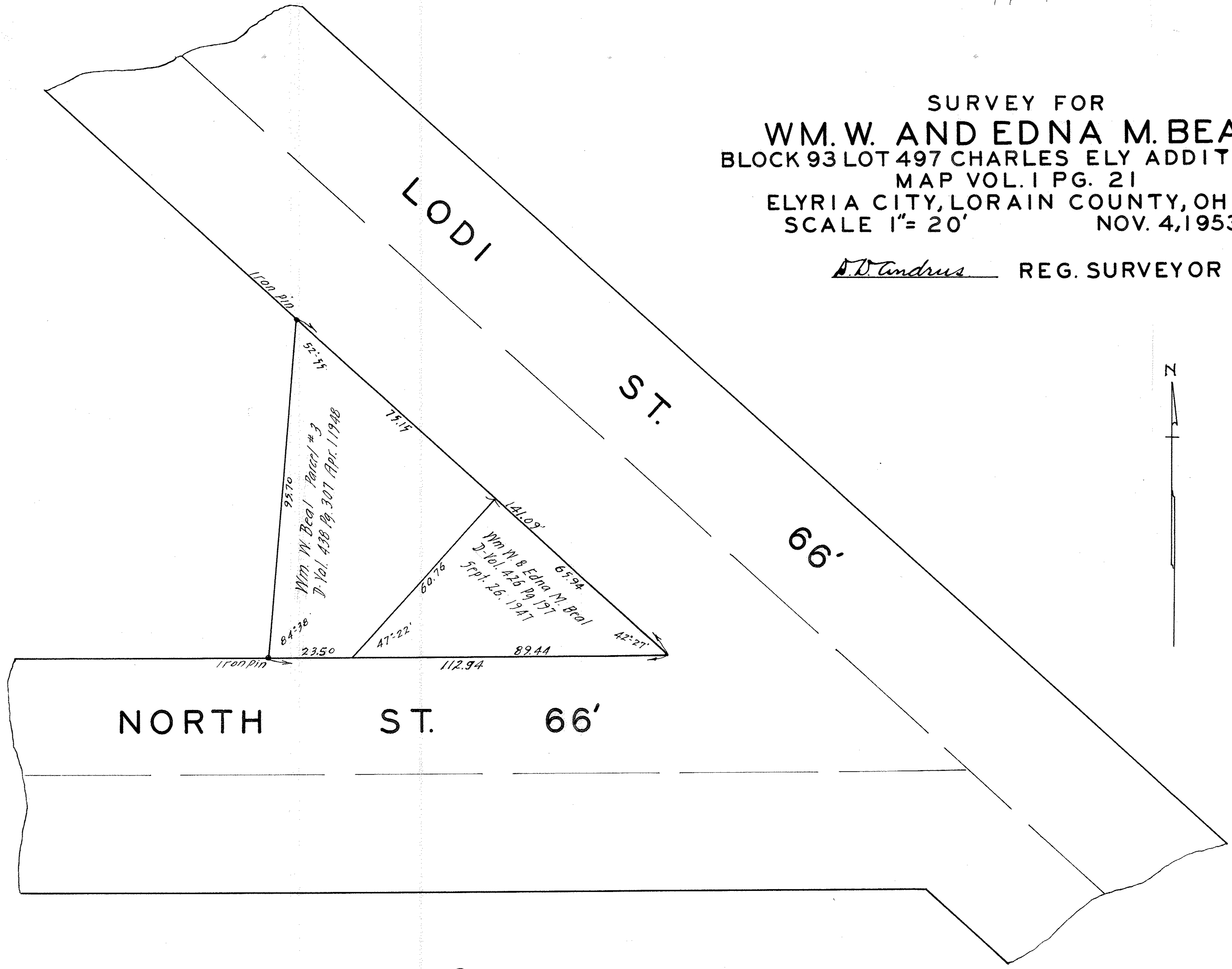

PPN 06-24-093-000 017
 018

MAP Pg 6-101

17-1189