

1/3 Carl Franklin Bislich D-Vol. 325 Pg 439 Jrc. 31. 1942.  
1/3 Frank W Estella Bislich D-Vol. 290-Pg. 162 Nov 22. 1937.

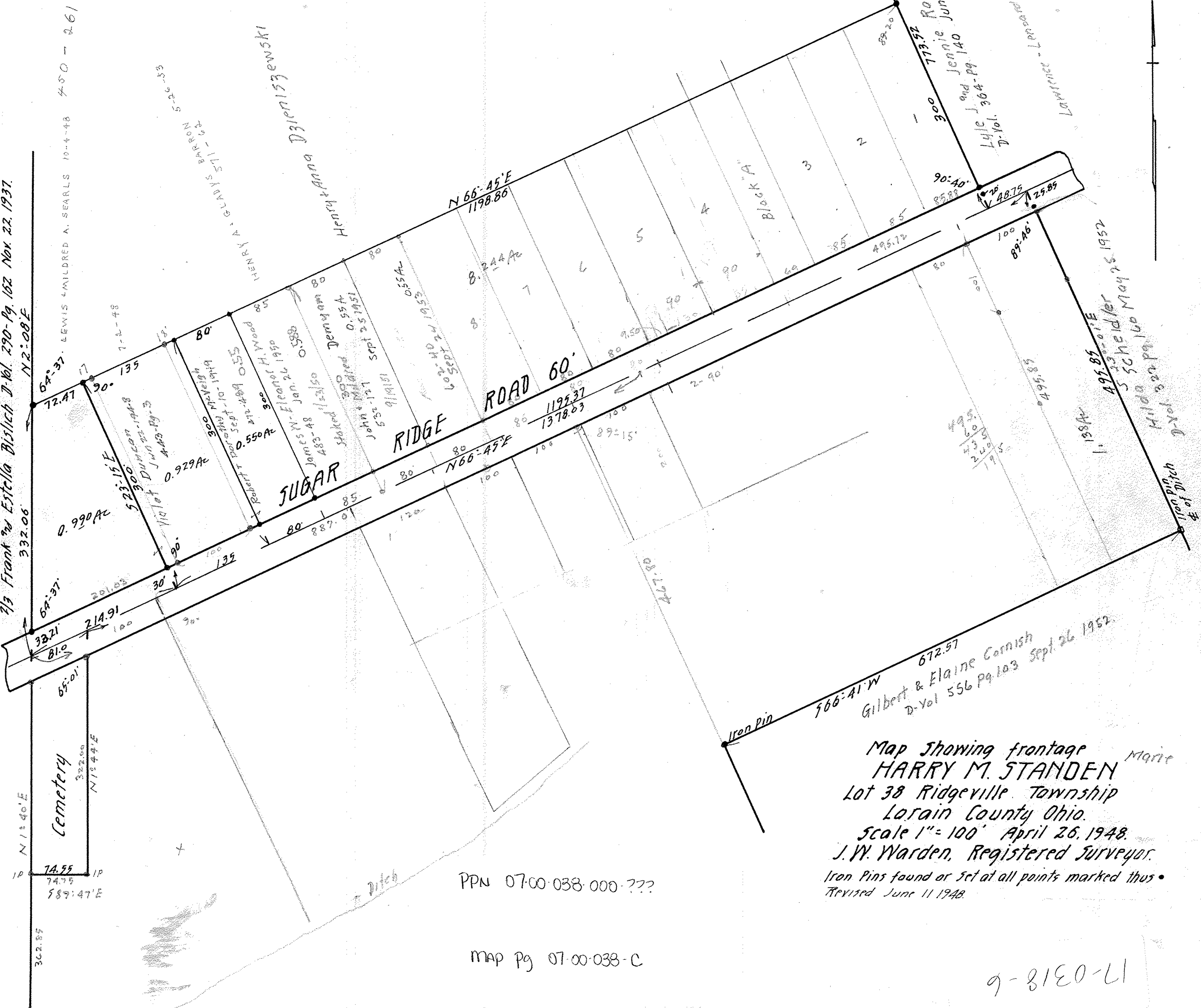

566-41' W 672.57  
Gilbert & Elaine Cornish  
D-Vol 556 Pg 103 Sept 26 1952

Map showing frontage  
**HARRY M. STANDEN** Maric  
Lot 38 Ridgeville Township  
Lorain County Ohio.  
Scale 1" = 100' April 26, 1948.  
J.W. Warden, Registered Surveyor.  
Iron Pins found or set at all points marked thus •  
Revised June 11 1948.

PPN 07-00-038-000-???

MAP Pg 07-00-038-C

9-81E0-L1