

Frank & Stella Bislich
D-Val 290 pg 162
Nov. 22 1937

SURVEY FOR
HARRY M. STANDEN
O.L. 38 RIDGEVILLE TOWNSHIP
N. RIDGEVILLE CITY, LORAIN COUNTY O.
SCALE 1"=50' May 23 1969
D.D. ANDRUS AND ASSOCIATES REG, SURS.

17-0318-5

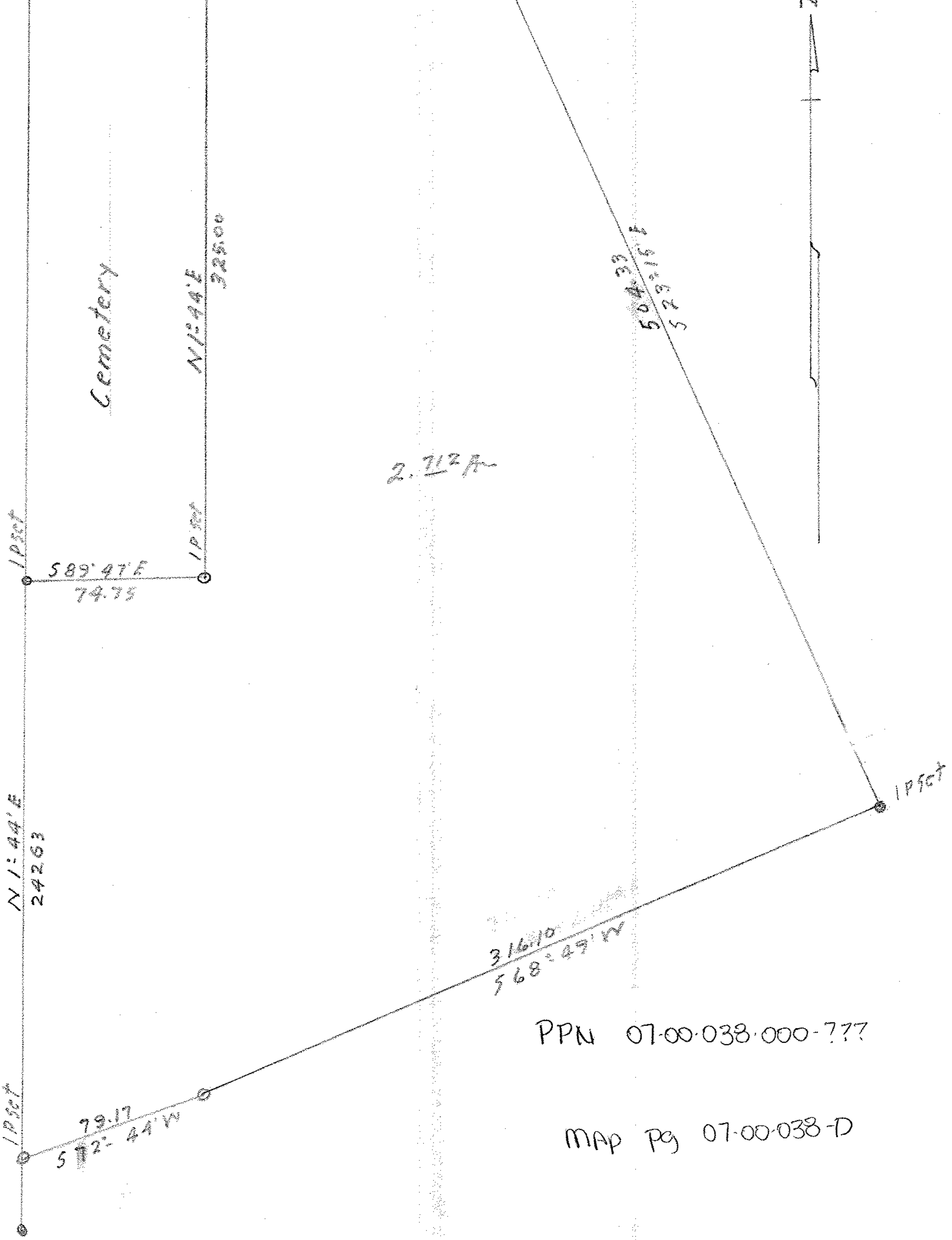
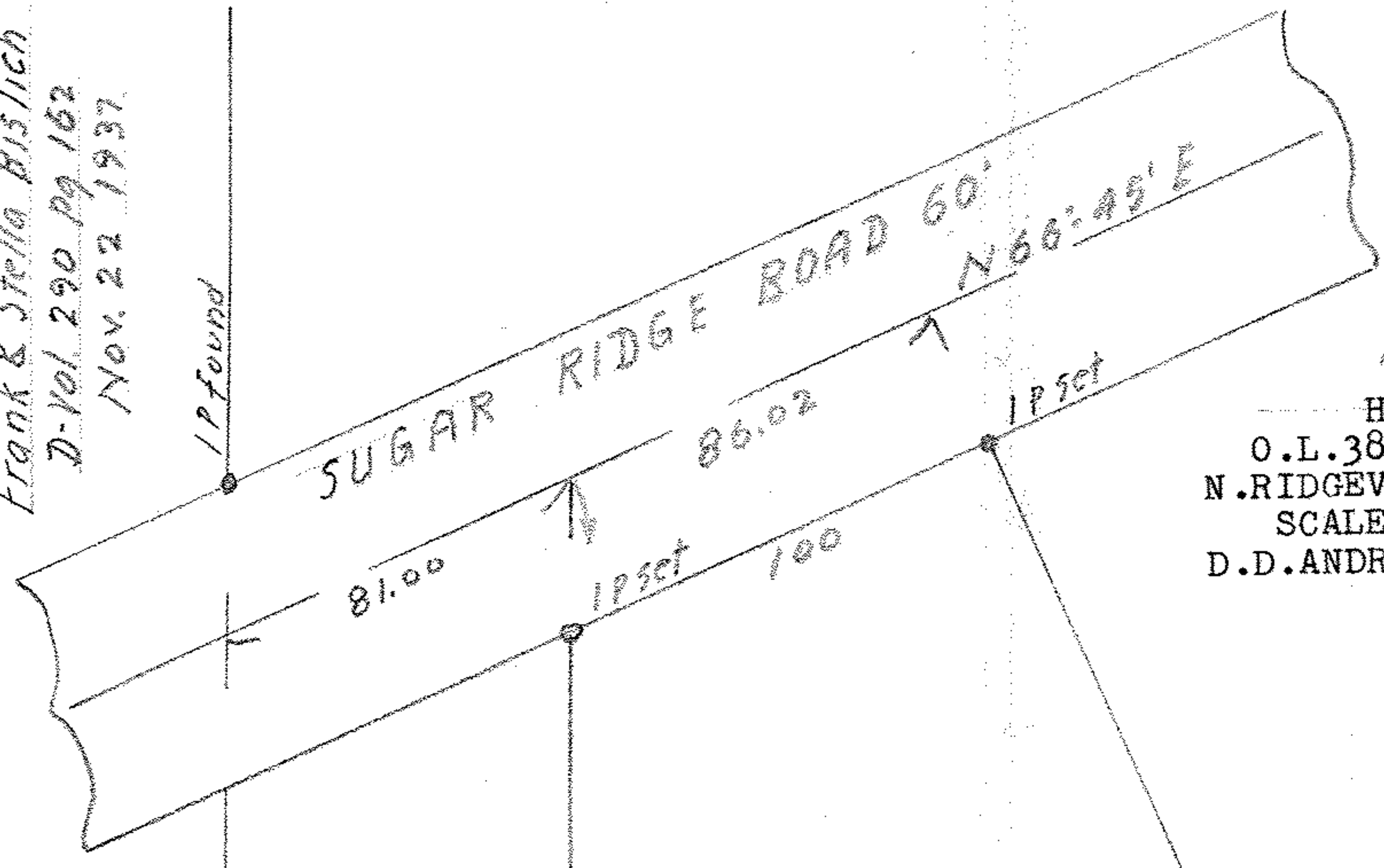

N 1° 44' E
242.63

PPN 07-00-038-000-777

MAP PG 07-00-038-D