

Augusta Schott  
D-Val. 136-Pg. 464 March 20 1917.

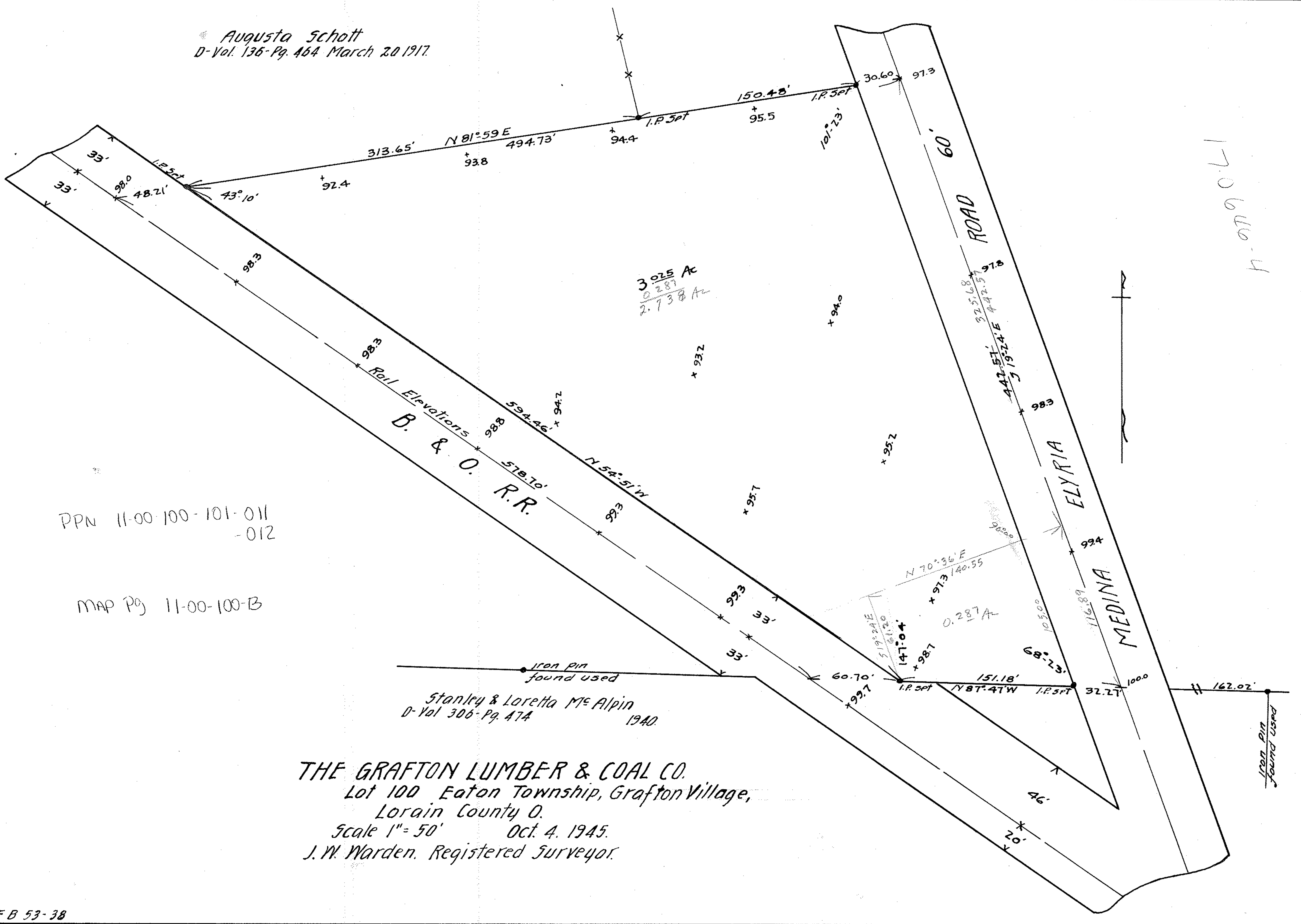

3.025 Ac  
0.287  
2.738 Ac

PPN 11-00-100-101-011  
-012

MAP Pg 11-00-100-B

Stanley & Loretta McAlpin  
D-Val 306-Pg. 474 1940

THE GRAFTON LUMBER & COAL CO.  
Lot 100 Eaton Township, Grafton Village,  
Lorain County O.  
Scale 1" = 50' Oct. 4. 1945.  
J. W. Warden, Registered Surveyor.