

PPN 07-00-038-000.???

-4

MAP pg 07-00-038-D

Frank and Estella Bislich
D-Vol 290 Pg 162 Nov. 22, 1937

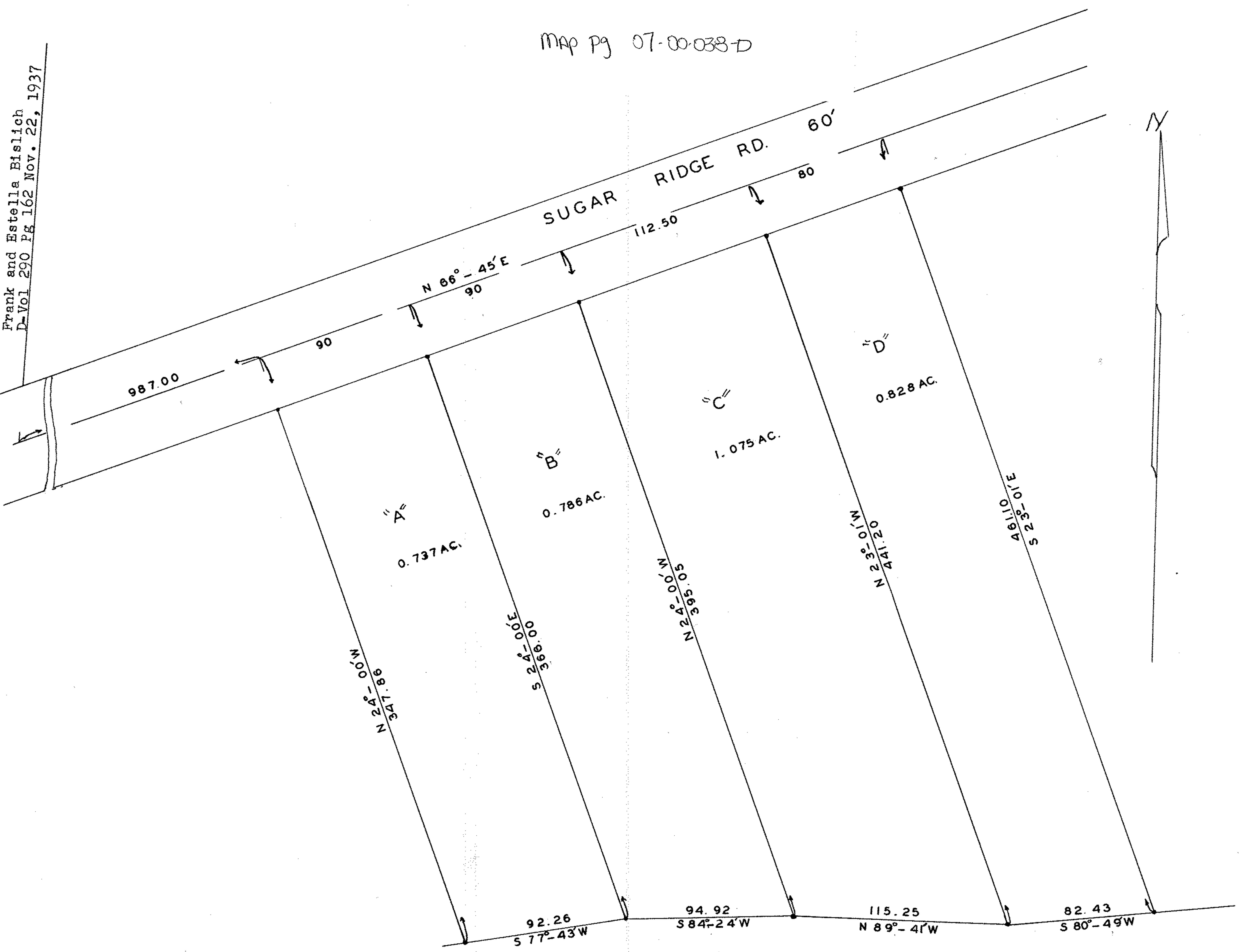

SURVEY FOR
 HARRY M. STANDEN
 O. L. 38 RIDGEVILL TOWNSHIP
 N. RIDGEVILLE CITY, LORAIN CO. OHIO
 SCALE 1" = 50' APRIL 8, 1965
 D. D. ANDRUS AND ASSOCIATES
 REG. SURVEYORS