

Map pg 07-00-038-D

Ppn 07-00-038-00-112

FIRANK AND ESTELLA BISLICH  
D-VOL 290 PG 162 NOV 22, 1937

STANDEN  
MAP VOL 17 PG 20  
7 6

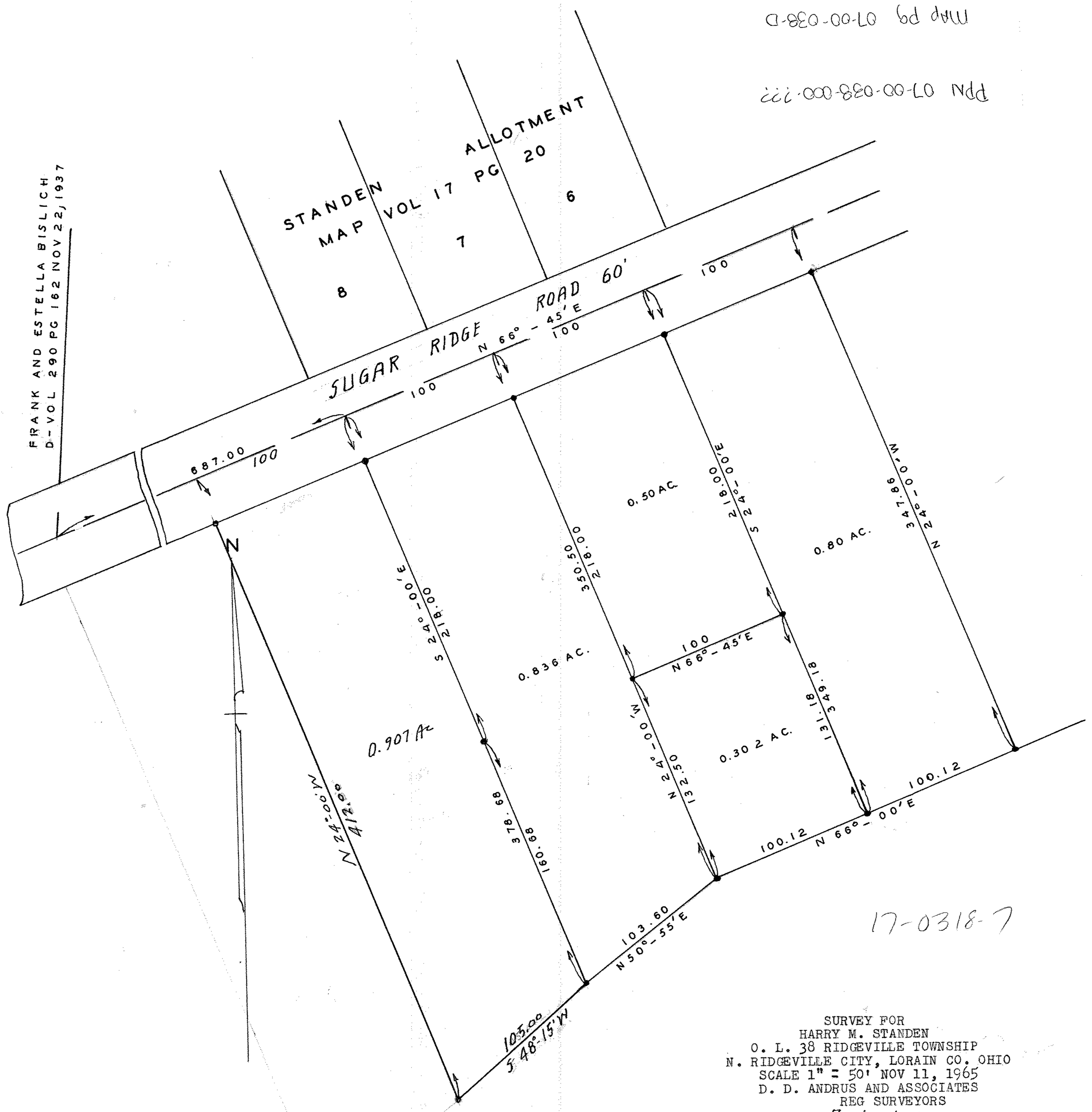

17-0318-7

SURVEY FOR  
 HARRY M. STANDEN  
 O. L. 38 RIDGEVILLE TOWNSHIP  
 N. RIDGEVILLE CITY, LORAIN CO. OHIO  
 SCALE 1" = 50' NOV 11, 1965  
 D. D. ANDRUS AND ASSOCIATES  
 REG SURVEYORS  
 Revised Nov. 2 1967