

Frank & Estella Bislich  
D-Val. 290 Pg. 162 Nov. 22 1937  
IP Found

SURVEY FOR  
HARRY M. STANDEN  
O. L. 38 RIDGEVILLE TOWNSHIP  
N. RIDGEVILLE CITY, LORAIN CO. OHIO  
SCALE 1" = 50' May 31 1968  
D. D. ANDRUS AND ASSOCIATES  
REG. SURVEYORS  
Revised Nov. 9 1968

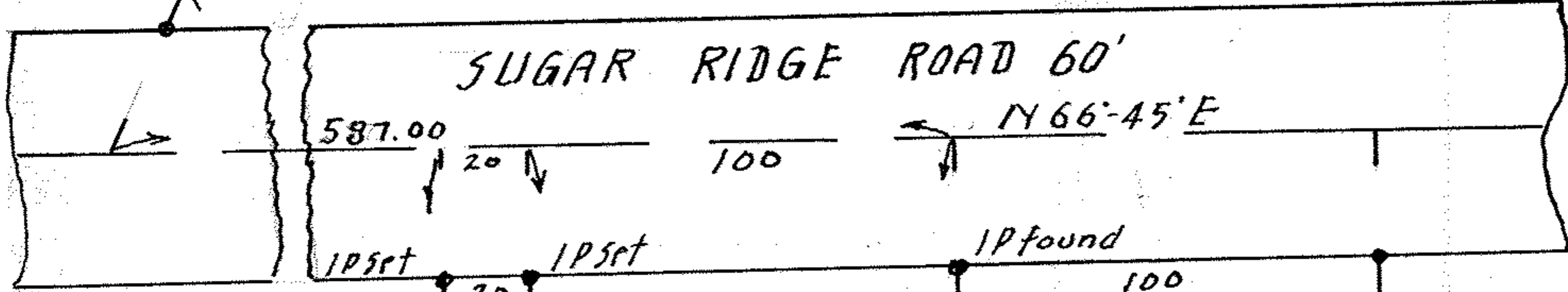

PPN 07-00-038-000-722  
MAP P3 07-00-038-D

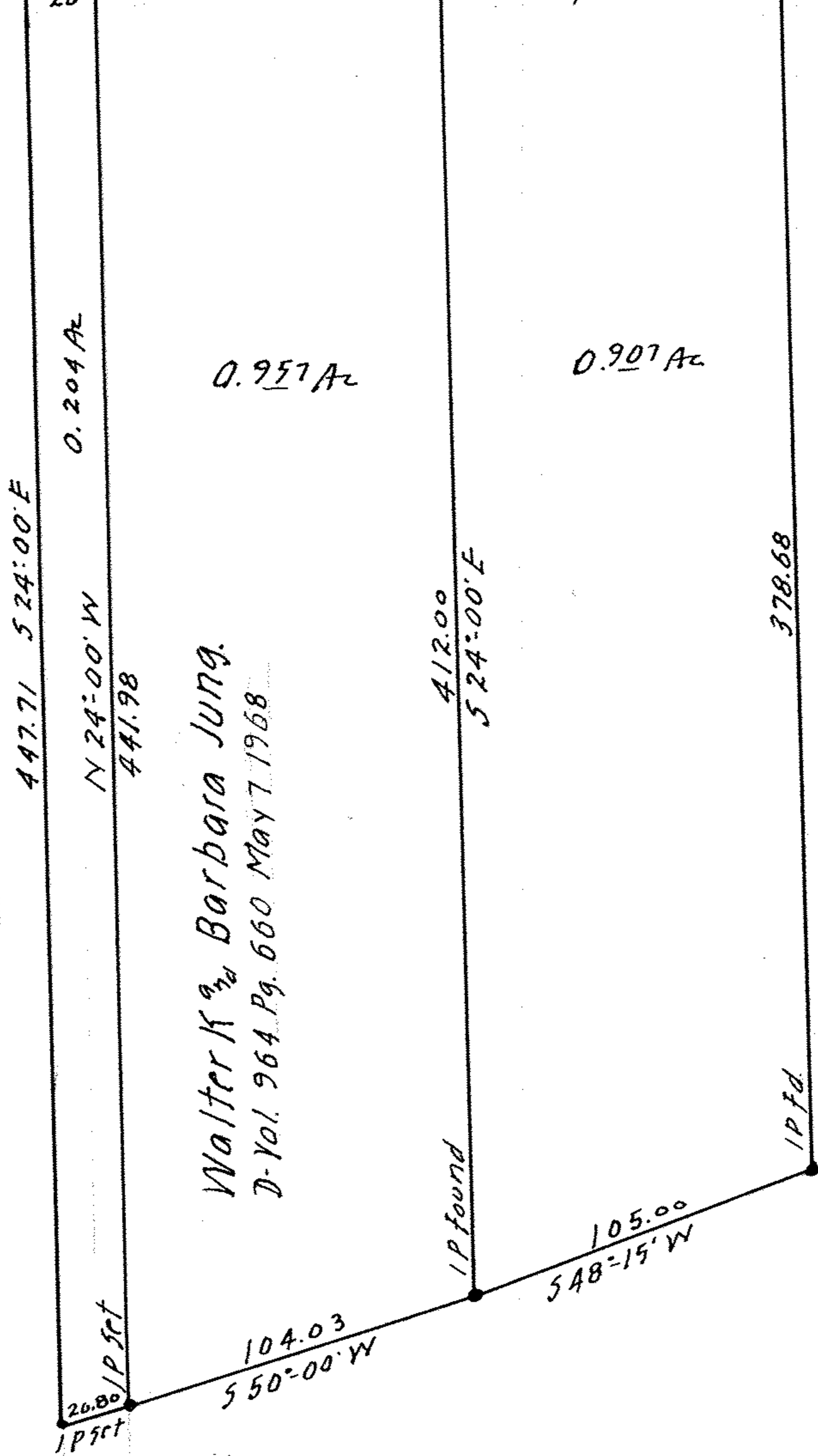

Walter K<sup>3/4</sup> Barbara Jung.  
D-Val. 264 Pg. 660 May 7 1968

