

TAYLOR ST. 50'

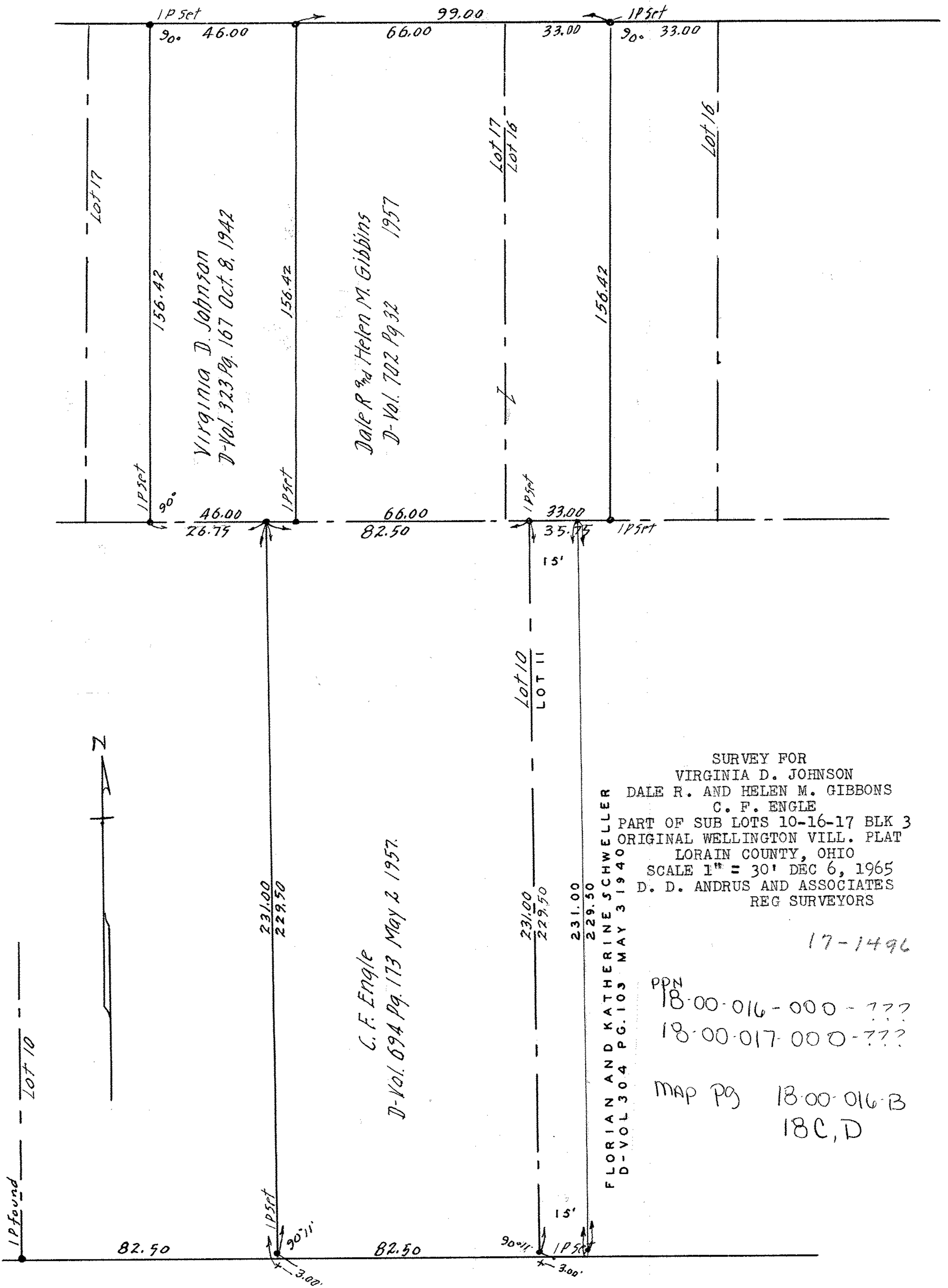

SURVEY FOR
 VIRGINIA D. JOHNSON
 DALE R. AND HELEN M. GIBBONS
 C. F. ENGLE
 PART OF SUB LOTS 10-16-17 BLK 3
 ORIGINAL WELLINGTON VILL. PLAT
 LORAIN COUNTY, OHIO
 SCALE 1" = 30' DEC 6, 1965
 D. D. ANDRUS AND ASSOCIATES
 REG SURVEYORS

17-1496

PPZ
 18-00-016-000-???

18-00-017-000-???

MAP PG 18-00-016-B
 18C, D

EAST HERRICK AVE

W-170P