

PPN 08-15-014-000-???

Map Pg 8-D

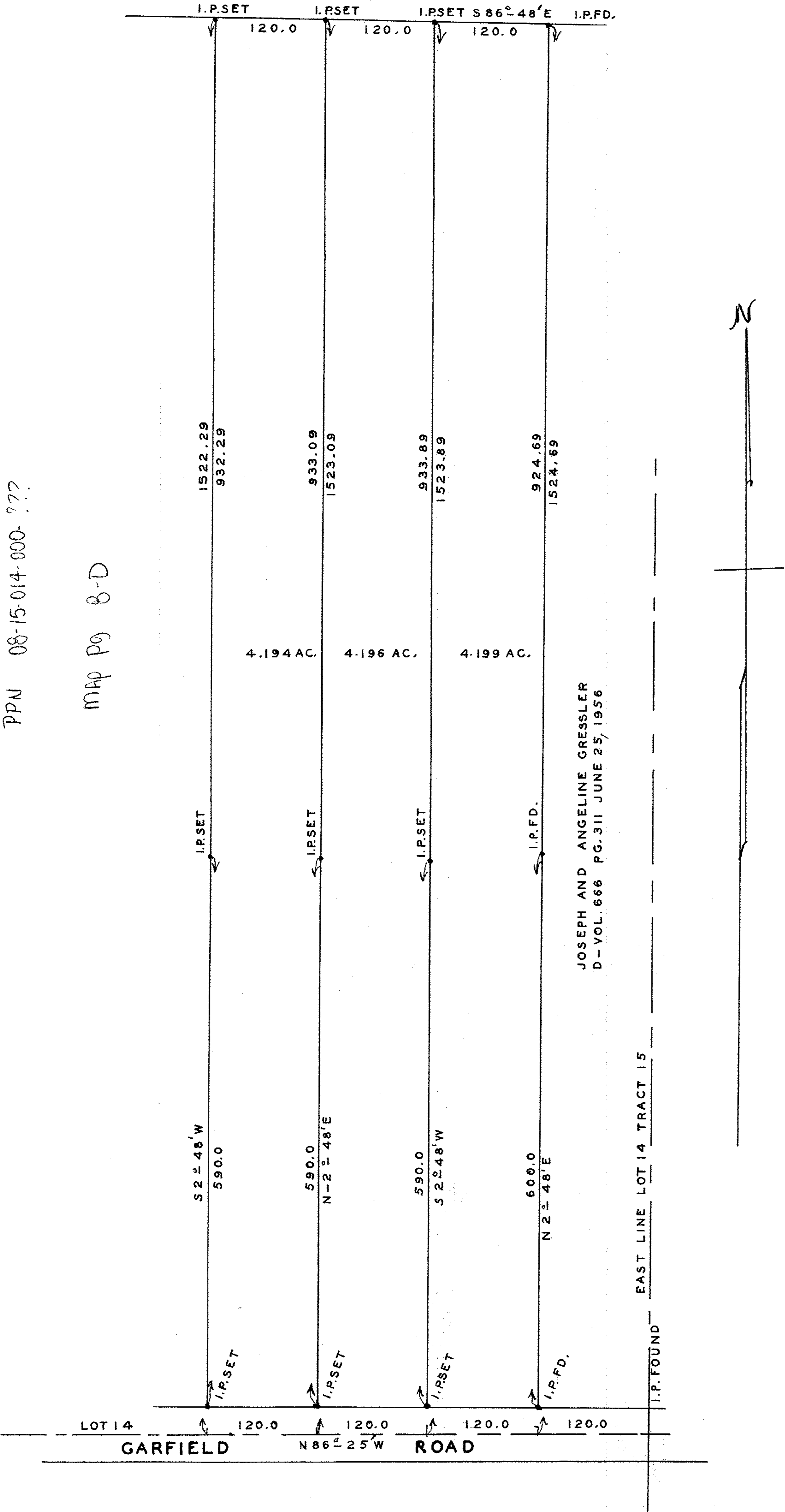

JOSEPH AND ANGELINE GRESSLER
 D-VOL. 666 PG. 311 JUNE 25, 1956

SURVEY FOR
 JAMES C. AND RUTH S. REDMAN
 D-VOL 787 PG 273 DEC. 12, 1960
 O. L. 14 TR 15 HENRIETTA TWP.
 LORAIN COUNTY, OHIO
 SCALE 1" = 100' MARCH 2, 1964
 J. W. WARDEN AND ASSOCIATES
 REG. SURVEYORS