

# DEDICATION OF WILLARD

Original Village Out Lot #15 & 21 - Subdivision Lots #4

OBERLIN VILLAGE - LORAIN C

Sept. 28 - 1911.

Scale 1" = 40ft.

PPN 09-00-086-101-777  
MAP P5 09-00-086-A


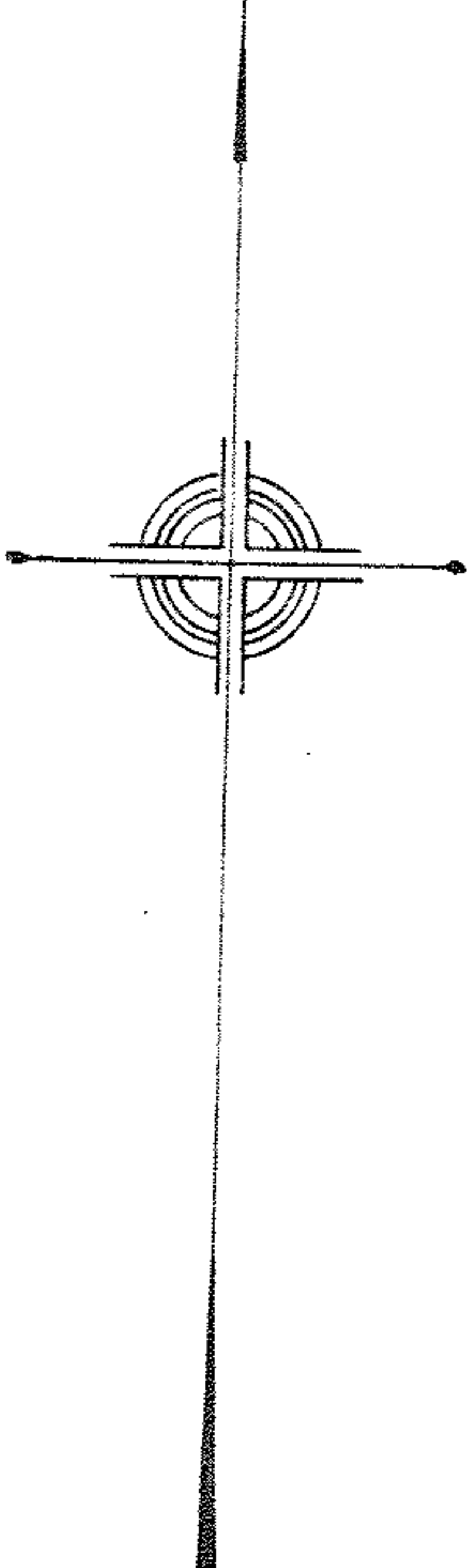

I hereby  
on and before S  
owned by the ab  
out a street car  
is situated in the  
of Out Lots # 21  
of Oberlin. - Wi  
described as fol  
distance of 421  
northerly para  
feet to the Nor  
line of said lot  
44 feet; thence  
698.48 feet to t  
line of East Col  
The measurme  
in degrees and  
Willard Court.

We the unde  
hereby certify th  
described above  
to be surveyed a  
shown by the ab  
dedicate and gra  
the land above a  
We accept the  
In witness wh  
in the Year o  
Signed and

State of Ohio } S.  
Lorain County }

who acknowl  
is their free a  
In witness  
the Da

I hereby cer  
accepted by T  
Village of O.