

PPN 16-00-002-106-???

MAP Pg 16-00-001-D

South Line Mechanic St.

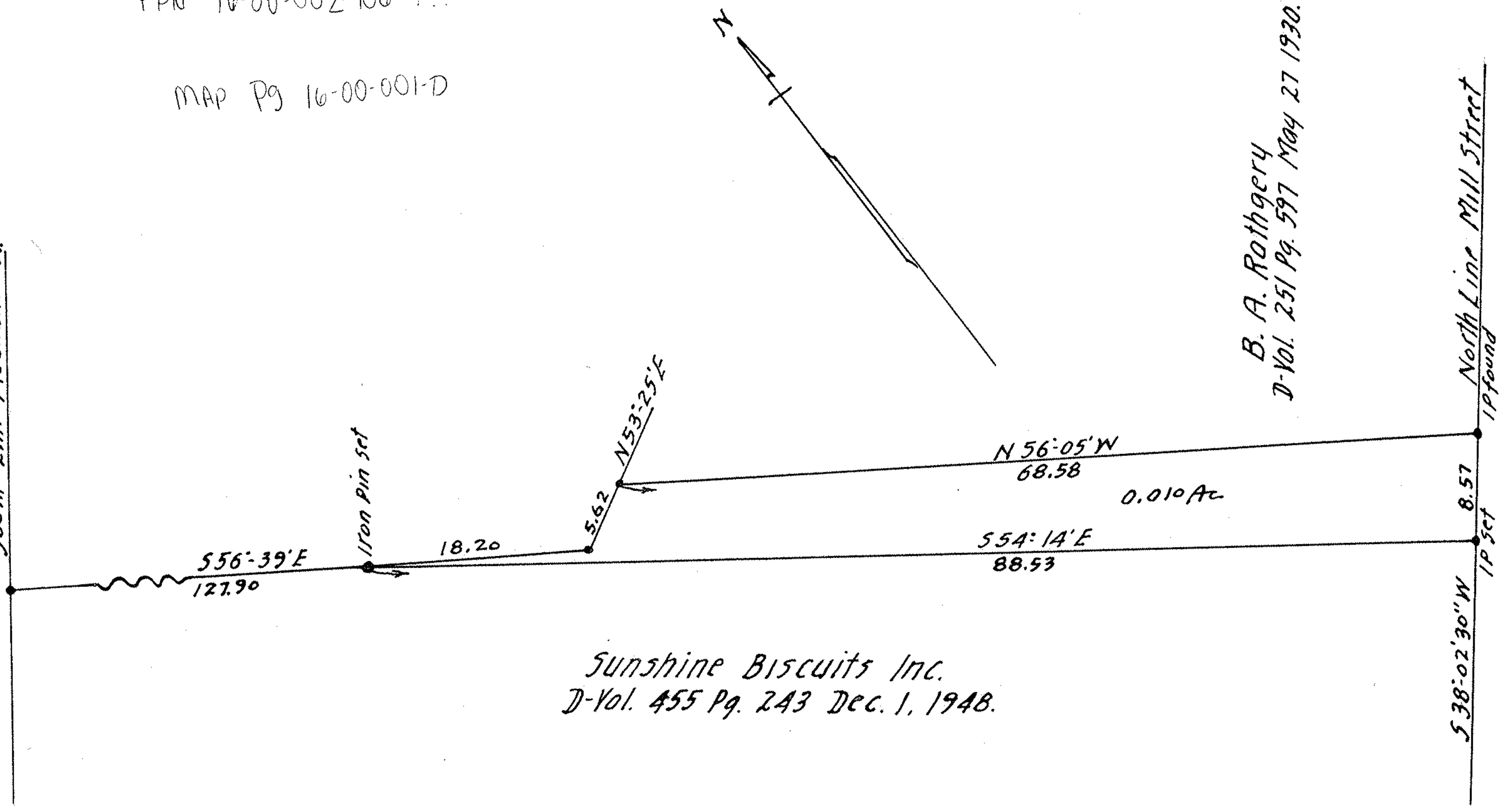

B. A. Rothgery  
D-Vol. 251 Pg. 597 May 27 1930.

Sunshine Biscuits Inc.  
D-Vol. 455 Pg. 243 Dec. 1, 1948.

MILL STREET 30'

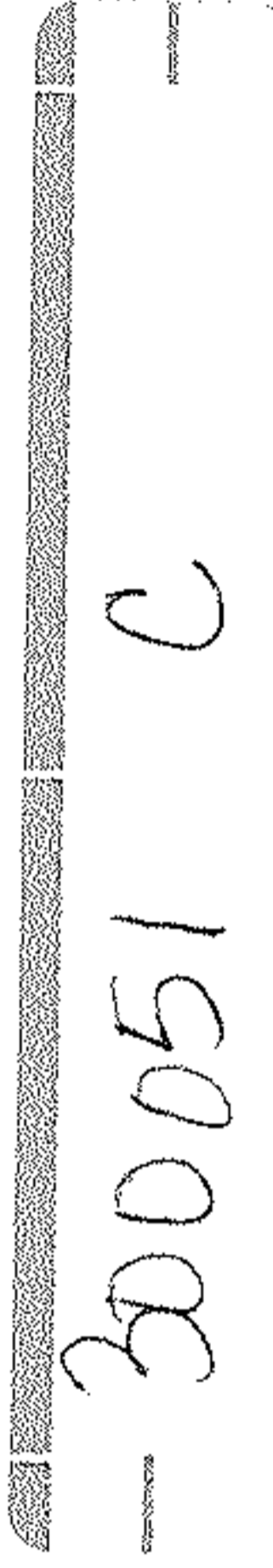

Survey for  
 SUNSHINE BISCUITS INC.  
 Lot 2 Grafton Twp. Grafton Village.  
 Lorain County Ohio.  
 Scale 1" = 10' Sept. 5 1953.  
 J. W. Warden & Associates Reg. Surveyors.