

4-1432

PPN 16-00-014-000-777

MAP PG 16-00-014-A

SURVEY FOR
CLAYTON AND LEONA MOLE
 O.L. 14 GRAFTON TOWNSHIP
 LORAIN COUNTY OHIO
 SCALE 1" = 60' MAY 11, 1964
 J.W. WARDEN AND ASSOCIATES REG. SURVEYORS

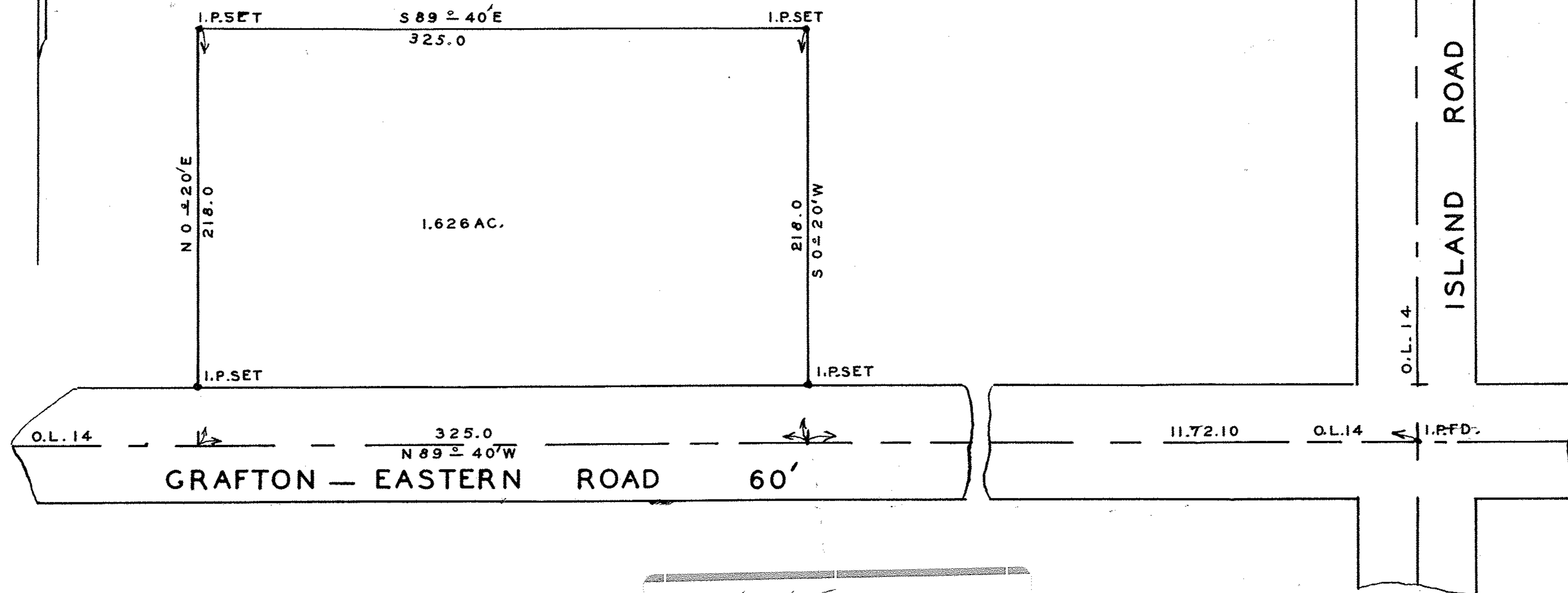
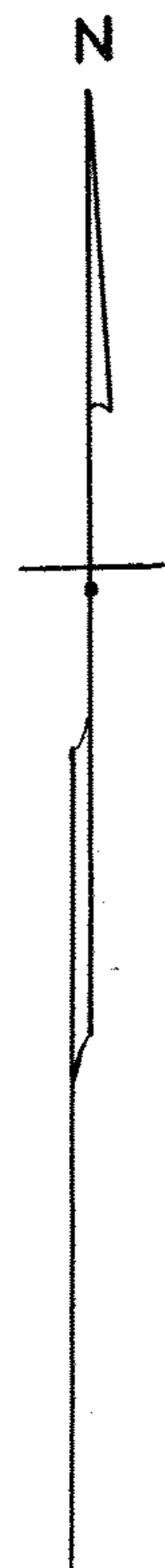

401435