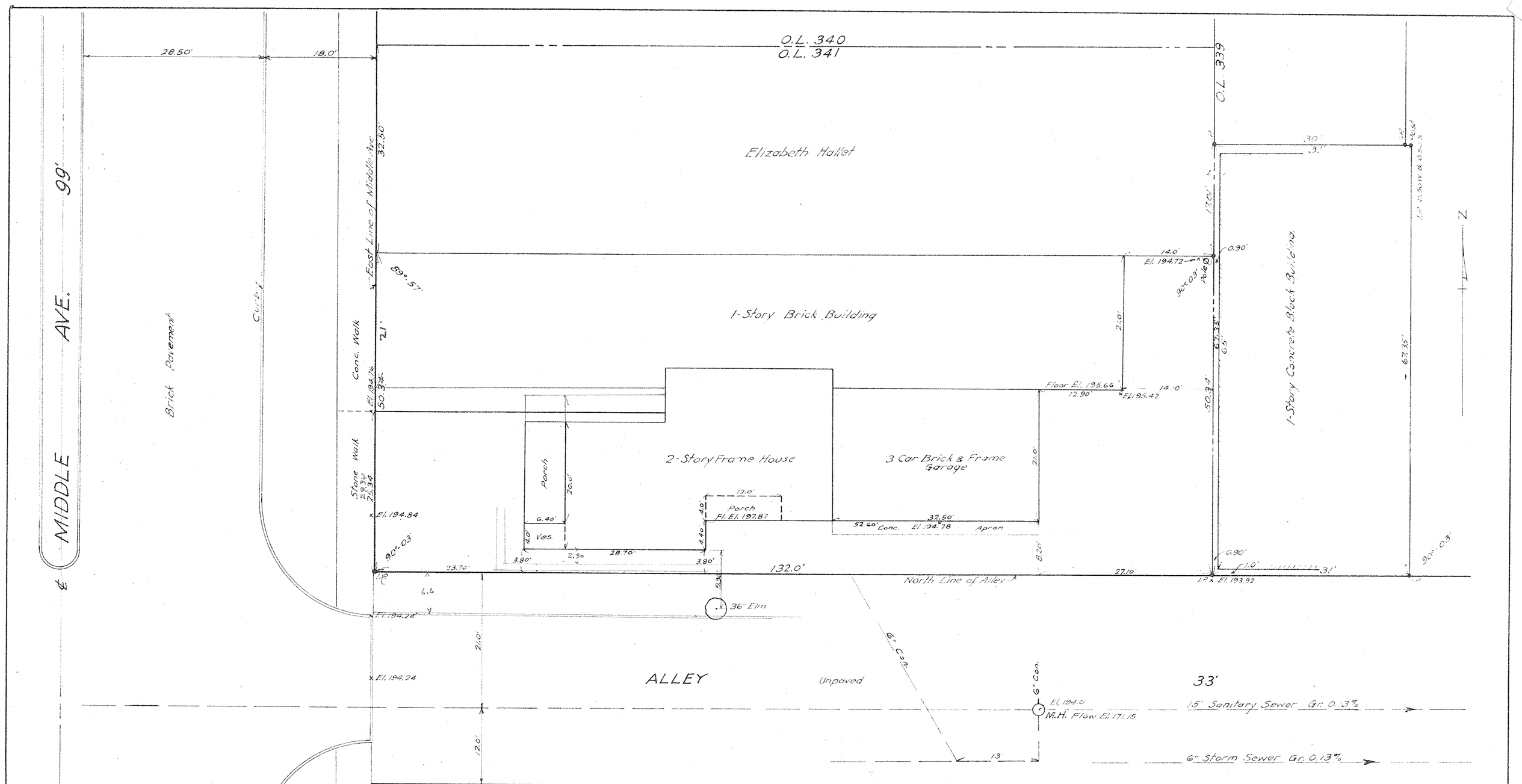

PPN
06-26-047-000-001

MAP PG 6-120

SURVEY FOR
CHRISTIAN W. & MARGARET D. BARRES
D-VOL. 234 - PG. 593 - MAY 5, 1928.
PART OF LOT 341, BLOCK 47, ORIGINAL VILLAGE PLAT - MAP VOL. 3 - PG. 14.
ELYRIA CITY LORAIN COUNTY, OHIO.
SCALE - 1" = 10' FEB. 6, 1948.
J. W. WARDEN, REGISTERED SURVEYOR.