

South Pleasant St

West Line Lot 213

North Line Lot 213

304.34 N 89° 39' E
280.34

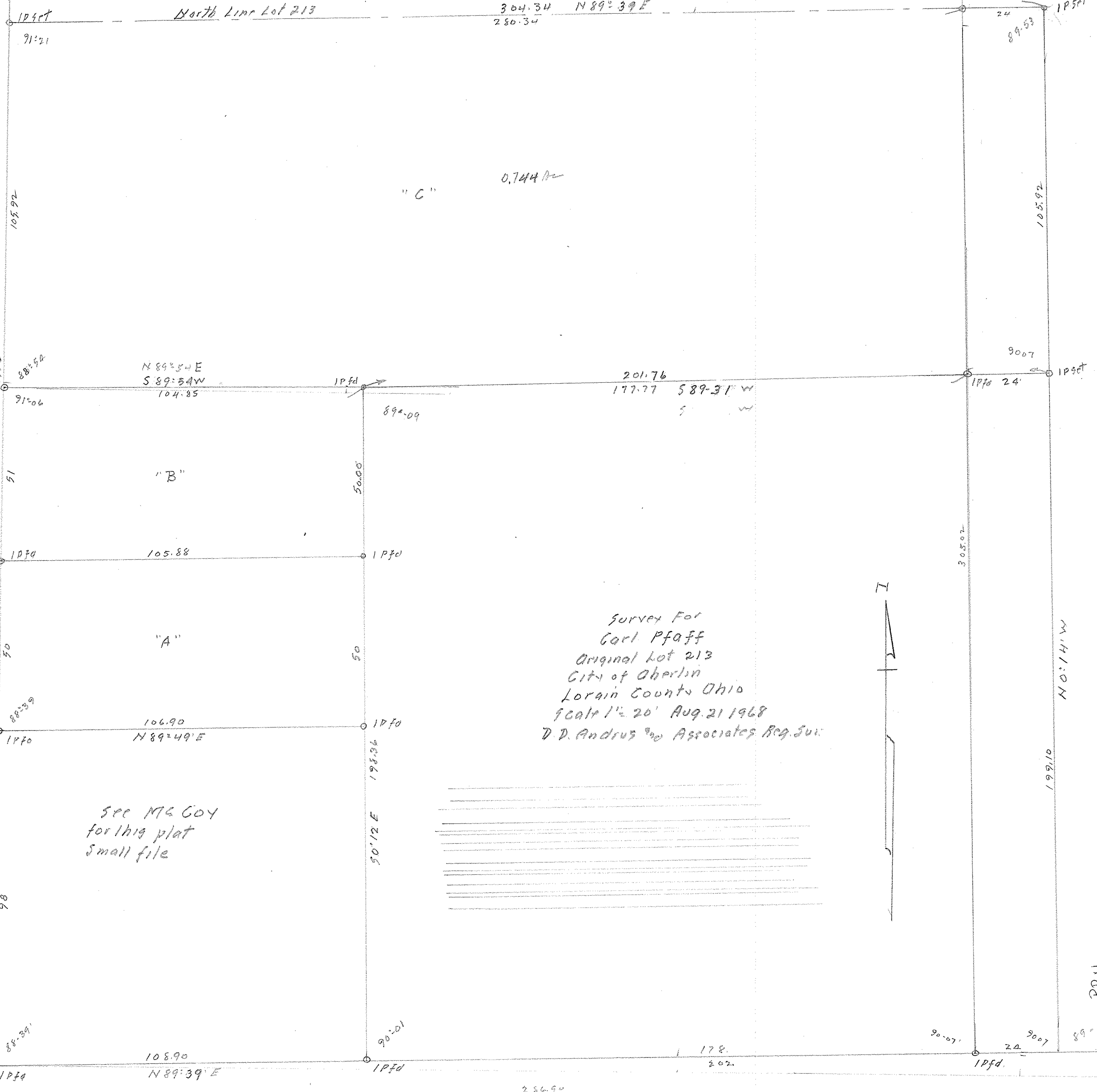

Survey For
 Carl Pfaff
 Original Lot 213
 City of Oberlin
 Lorain County Ohio
 Scale 1" = 20' Aug. 21 1968
 D. D. Andrus & Associates Reg. Sur.

See MCGOY
 for this plat
 Small file

PPN
 09-00-086-106-021
 -022
 -023
 -024
 MAP Pg 09-00-086 A