

JOSEPH SR. AND VIVIAN R. KALO
D-VOL. 457 PG. 440 FEB. 3, 1949

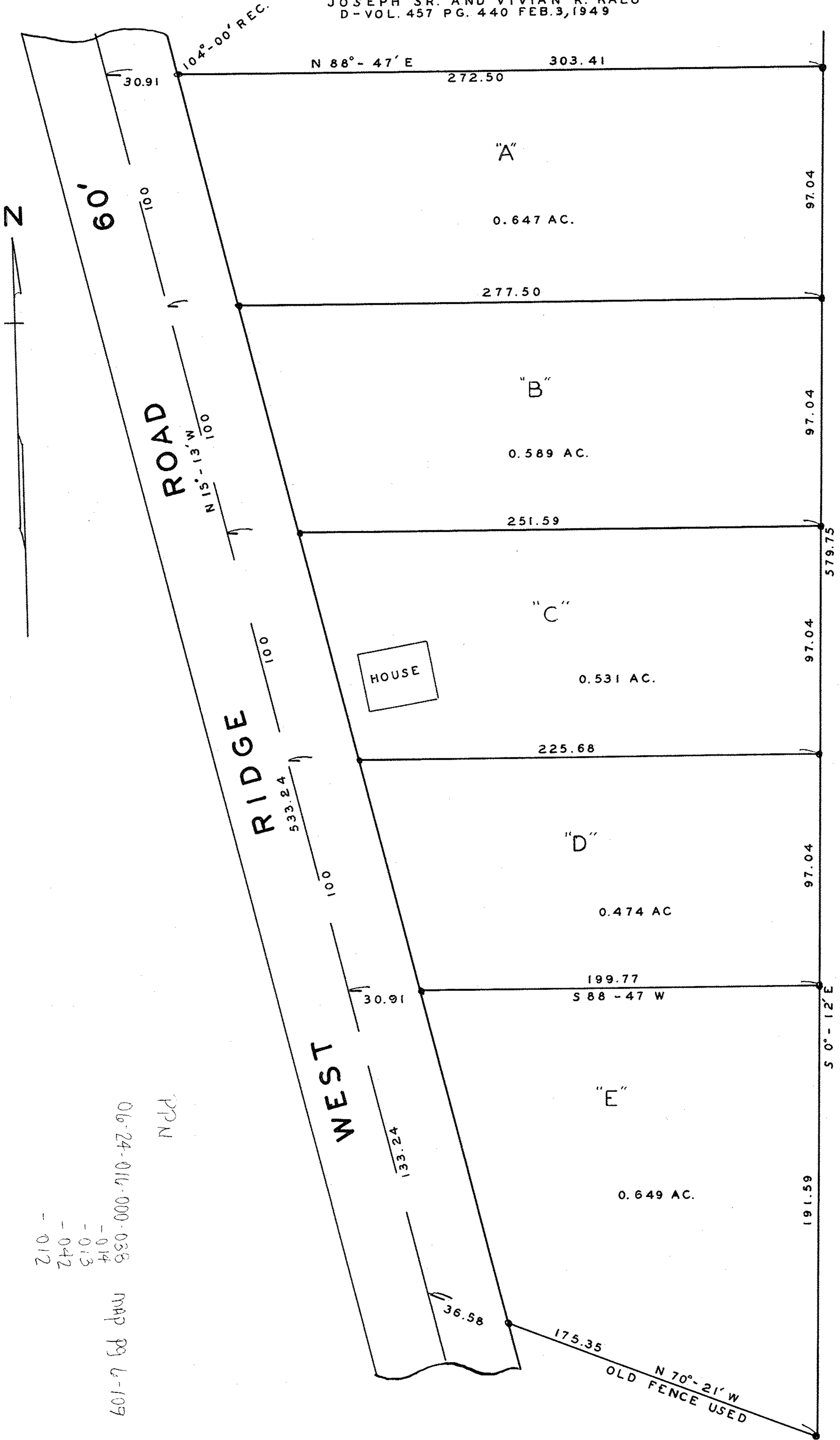

D-VOL 572 PG. 33 MAY 28, 1953

HELEN AND ALVIN SZEWCZYK

210 -
 - 012
 270 -
 - 042
 310 -
 - 014
 410 -
 - 038
 06-24-014-000-038
 MAP PG 6-109
 NPN

SURVEY FOR
FRANCIS R. G. KAISER
ESTHER J. G. EGGERS
 D-VOL. 734 PG. 610 DEC. 2, 1958
 LOT 16 WEST OF BLACK RIVER
 ELYRIA TWP. LORAIN COUNTY, OHIO
 SCALE 1"=40' MAY 25, 1959
 J. W. WARDEN AND ASSOCIATES
 REG. SURVEYORS

16-1313

16-1313