

SPRAGUE RD. 60'  
North Line O.L. 40' → CUYAHOGA CO.  
LORAIN CO.

Survey for  
Michael D. & Maria Tarnawa  
O.L. 40 Columbia Twp.  
Lorain Co., Ohio.  
Scale - 1" = 60' May 24, 1947.  
J.W. Warden, Registered Surveyor.

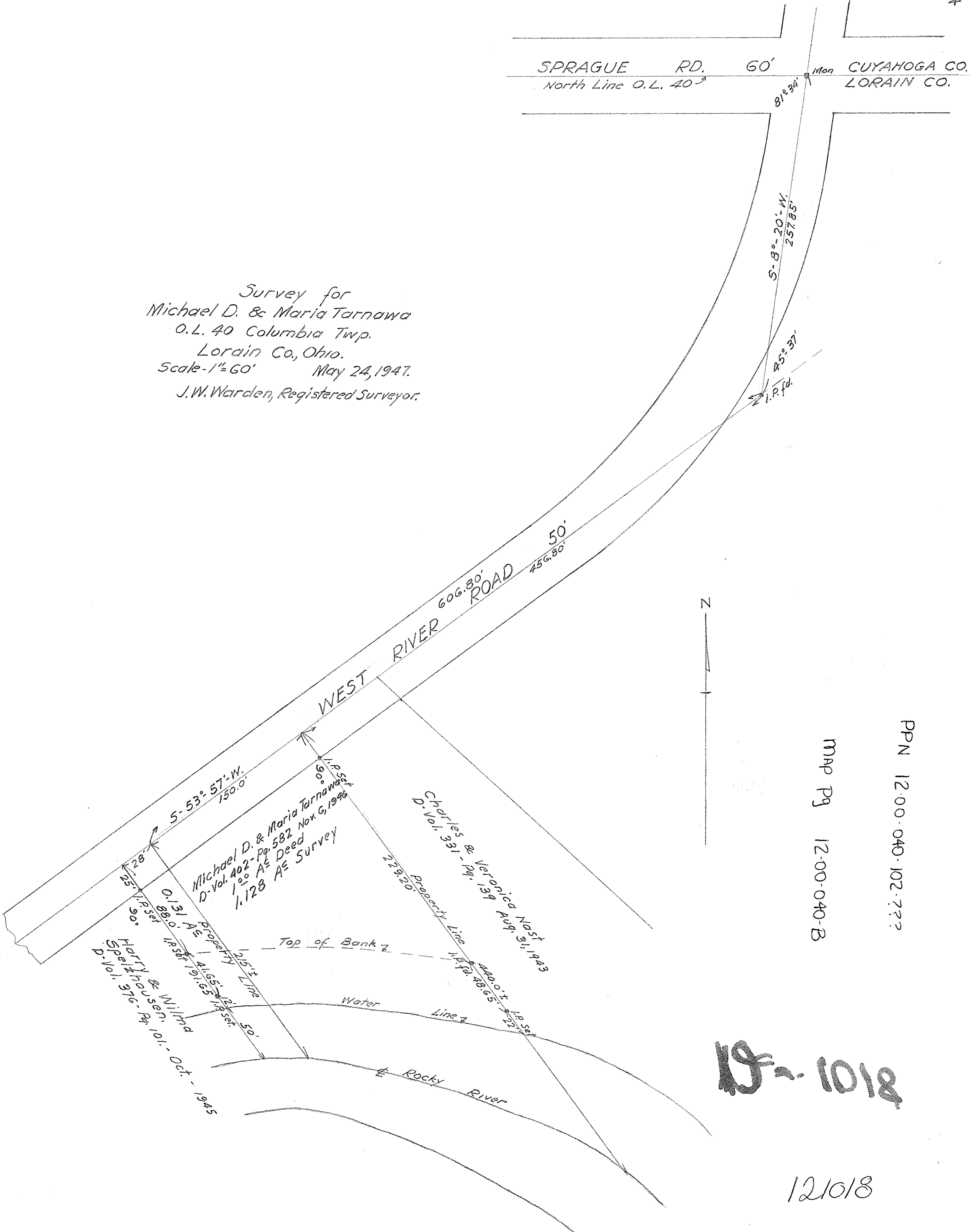

PPN 12-00-040-102-772  
MAP PG 12-00-040-B

121018

121018