

Survey for Maurer, Bolton, & McGiffin. Attorneys
Original Lot 78 Russia Twp. Lorain Co, Ohio.
Scale 1"=100' Dec, 7, 1927. Warden & Landron. C.E.
Courses shown are referred to true meridian.

← E.A. Sherrill →



E. A. Sherrill D.V. 110 Pg 574 4/8/1908
D.V. 105 " 60 12/1/1906

N 89° 16' 45" W 723.54

fence used for line at N. line O.L. 78

I.P. Id. 0.27
W. of line
74" Elm 2" W.
Center of this agreed on for line by
Sherrill & Henderson

N 1° 24' E 1233.91

31.199 acres

fence occ.

X

2220

I.P. set

Grove of
Catalpa trees

120587

Lillie Vincent D.V. 225 Pg 297 1/17/27

S 1° 05' 50" W 1858.81

fence occupation

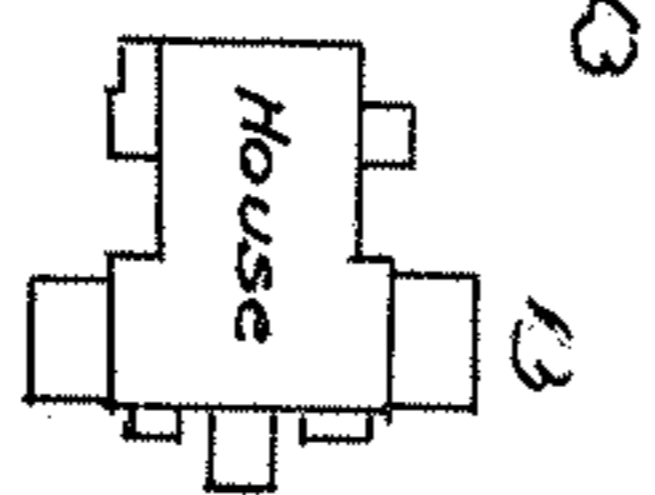
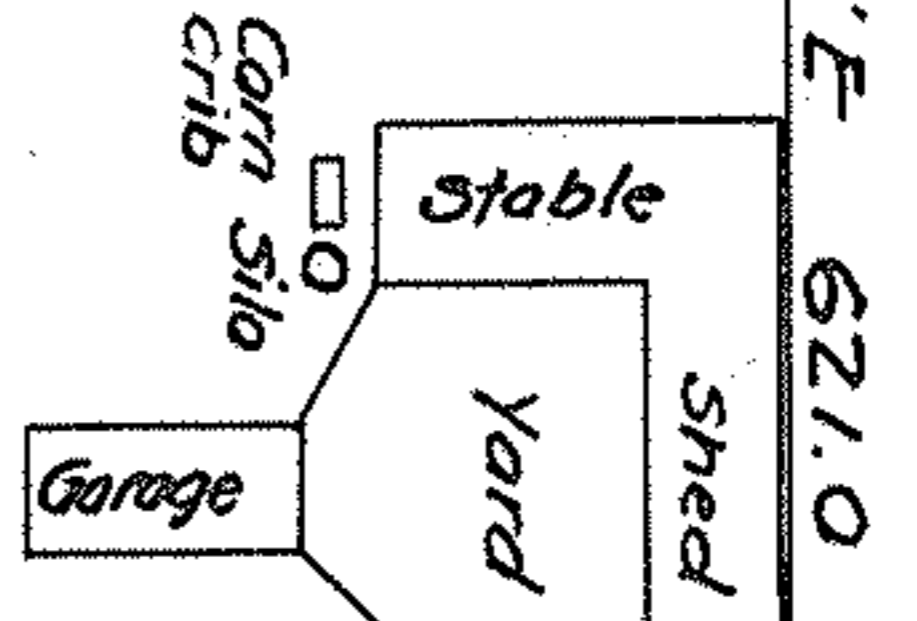
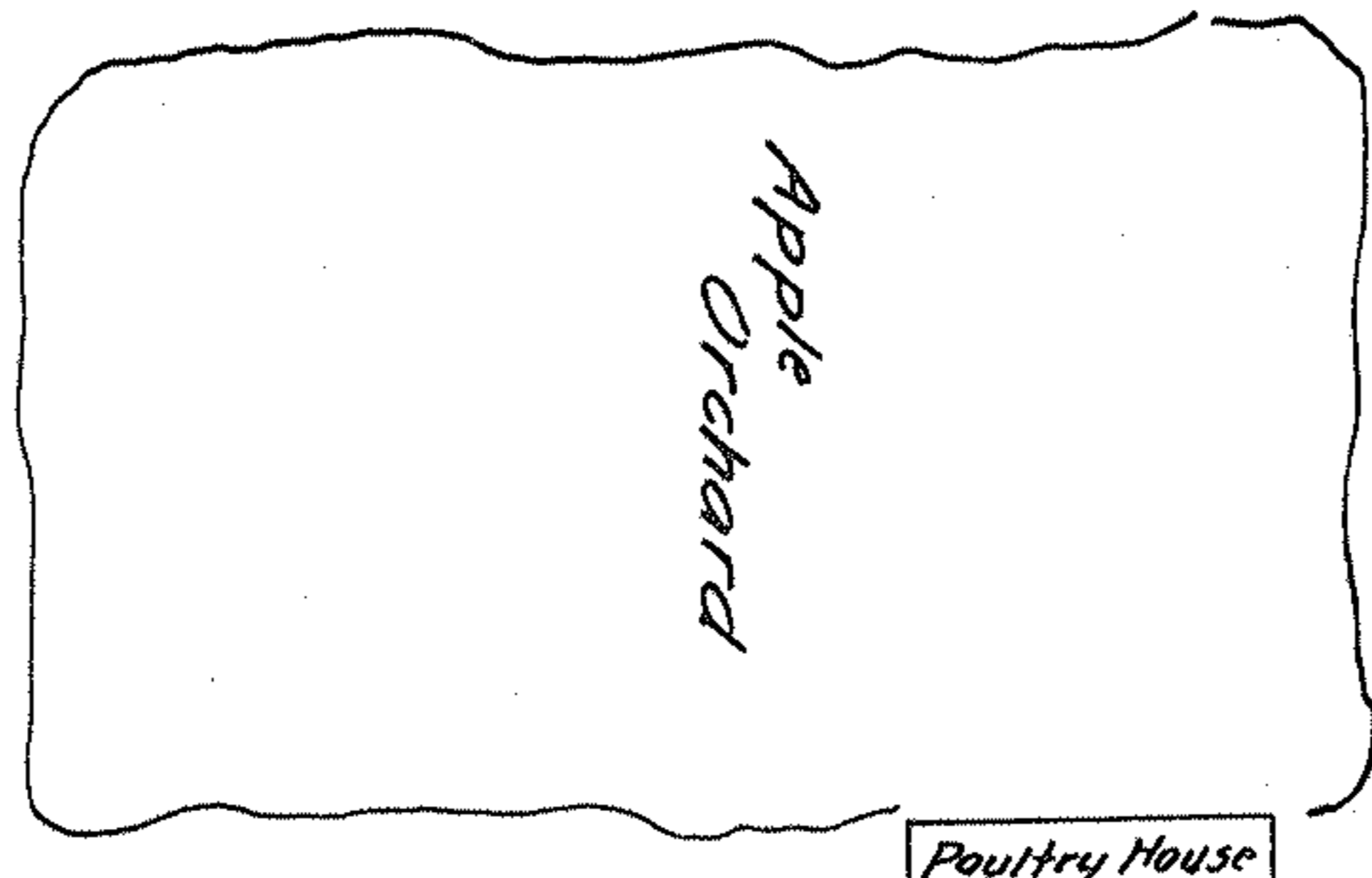

OBERLIN-ELYRIA ROAD

N 89° 33' 30" W 753.75

E of Road & S. line O.L. 78

Sherrills 1975.45

E. fence
Stone fd
E. of Diagonal
Rd.



I.P. set

330

Lot Line

S 1° 20' W

1356.44

I.P. Id.

5'

