

SUNSET COUNTRY CLUB. Map Vol. 11 - Pg. 6

Lake Erie
Top of Bank

PPN 03-00-033-101-???

MAP Pg 3-00-033-A

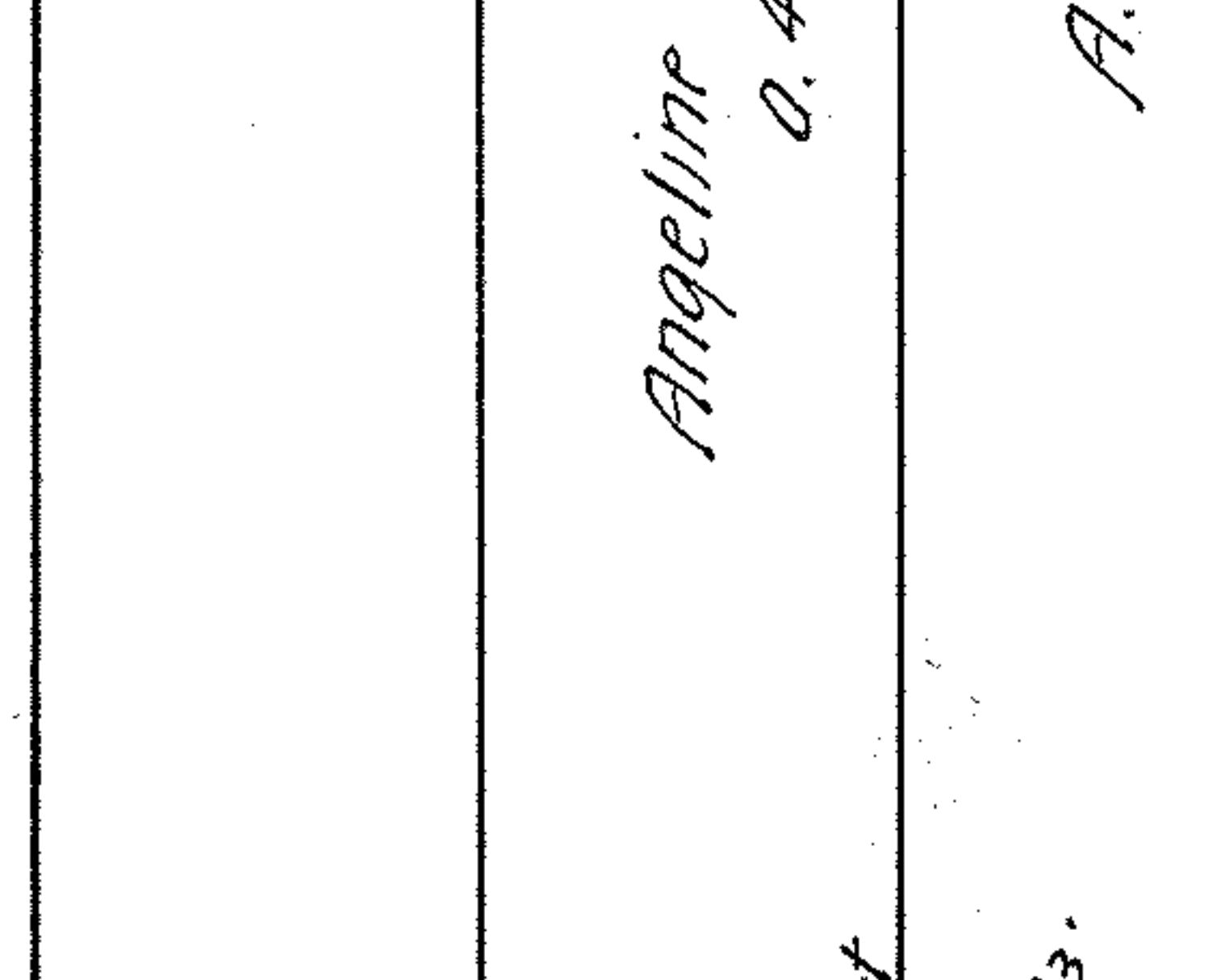
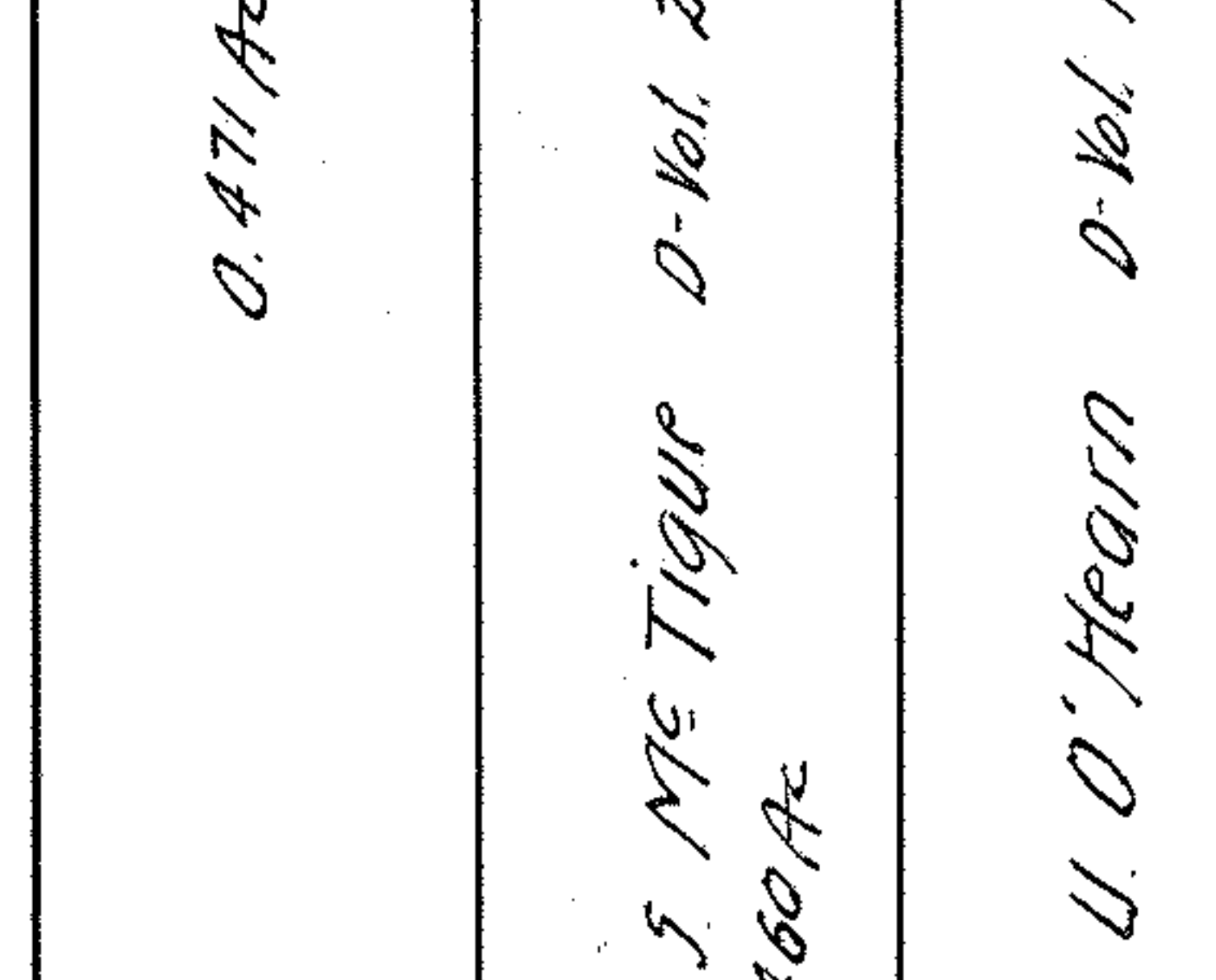
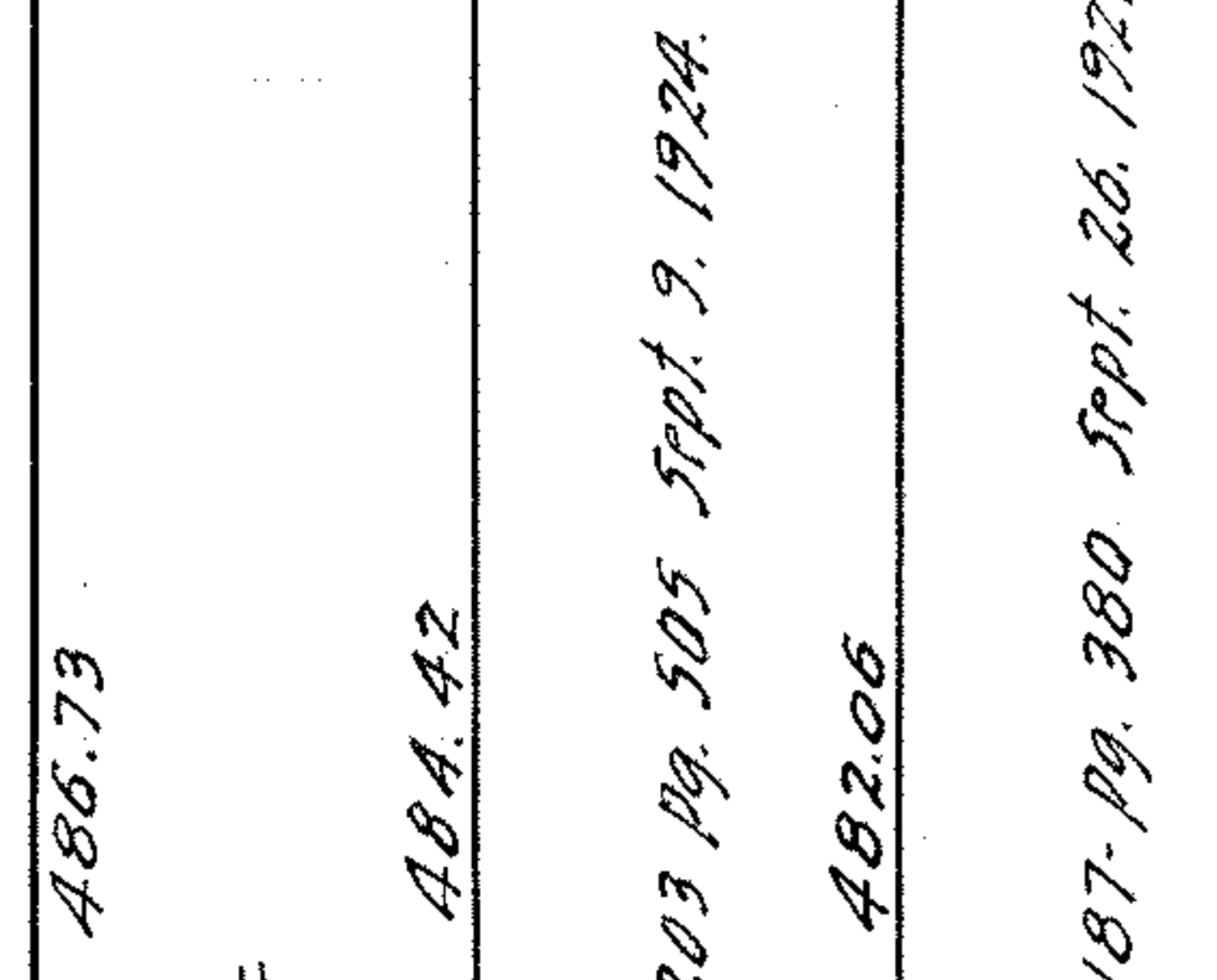
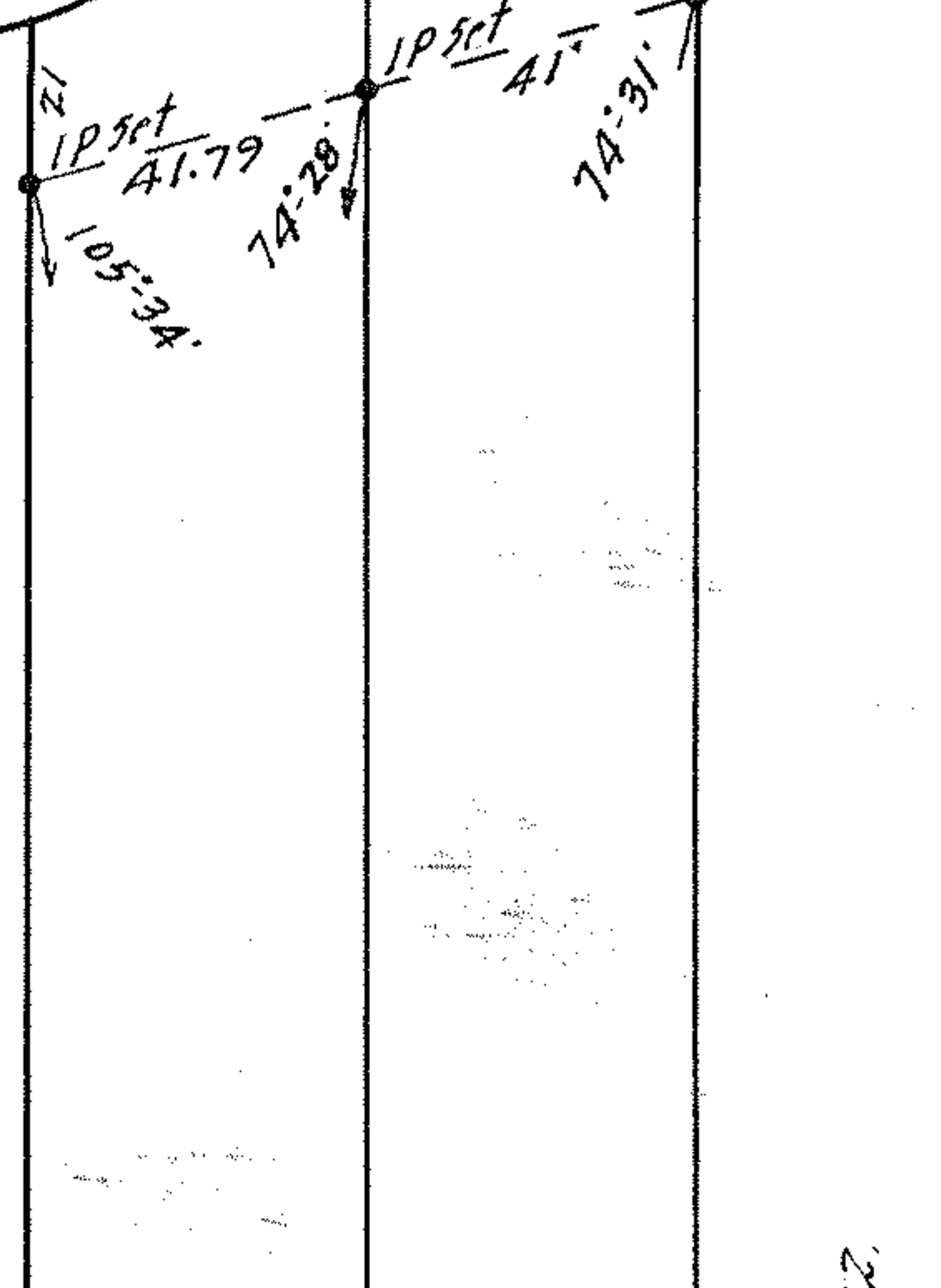

ANGELINE S. McTIGUE D- Vol. 203 Pg. 505 SEPT. 9. 1924.

SURVEY FOR
JERRY EDWARD McTIGUE
 D- Vol. 276 Pg. 50 April 30 1932
 Lot 33 Sheffield Lake Village
 Lorain County Ohio
 Scale 1" = 40' Aug. 28. 1947.
 J. W. WARDEN. Registered Surveyor.

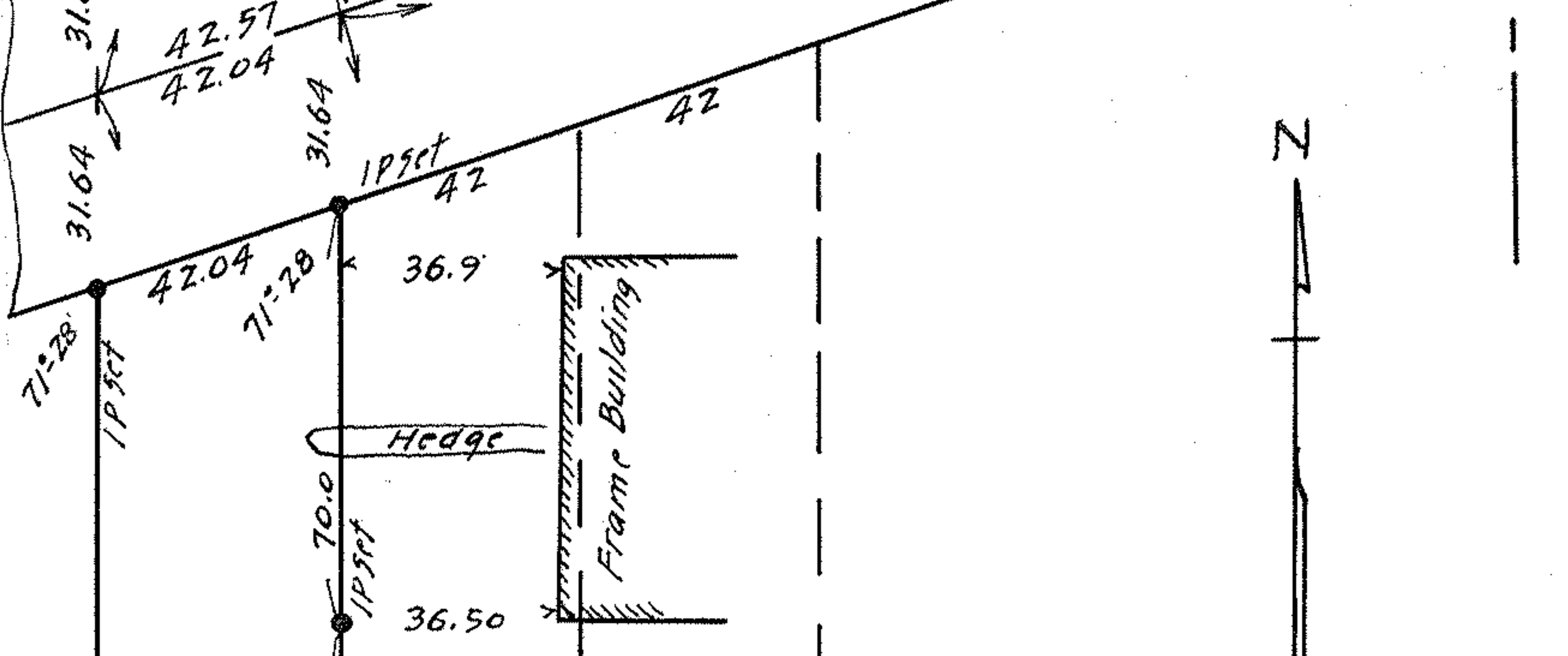
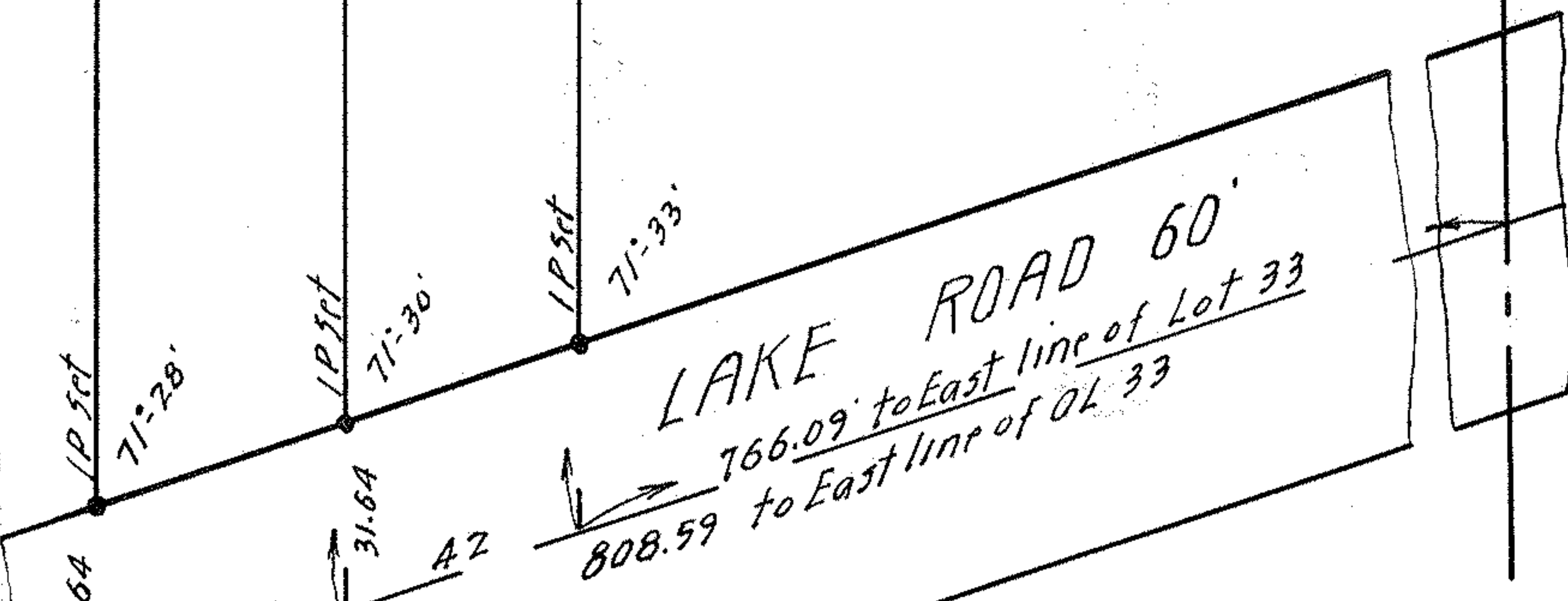

EDWARD G. & ANNE MARLEY
D- Vol. 398 Pg. 537 Aug. 14 1946.

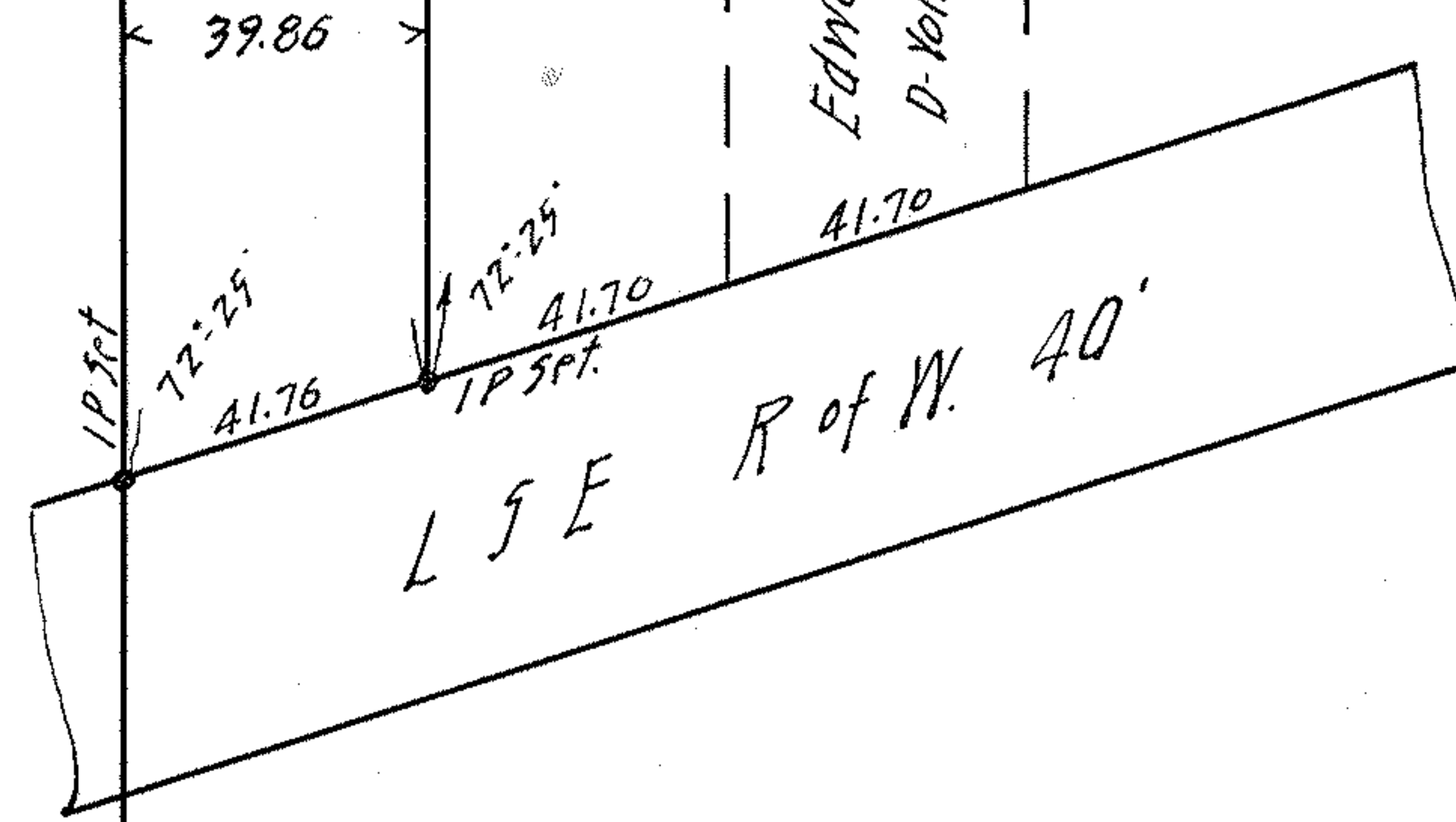

LSE R of W. 40'

Lot 33
Lot 32



121034