

900236H

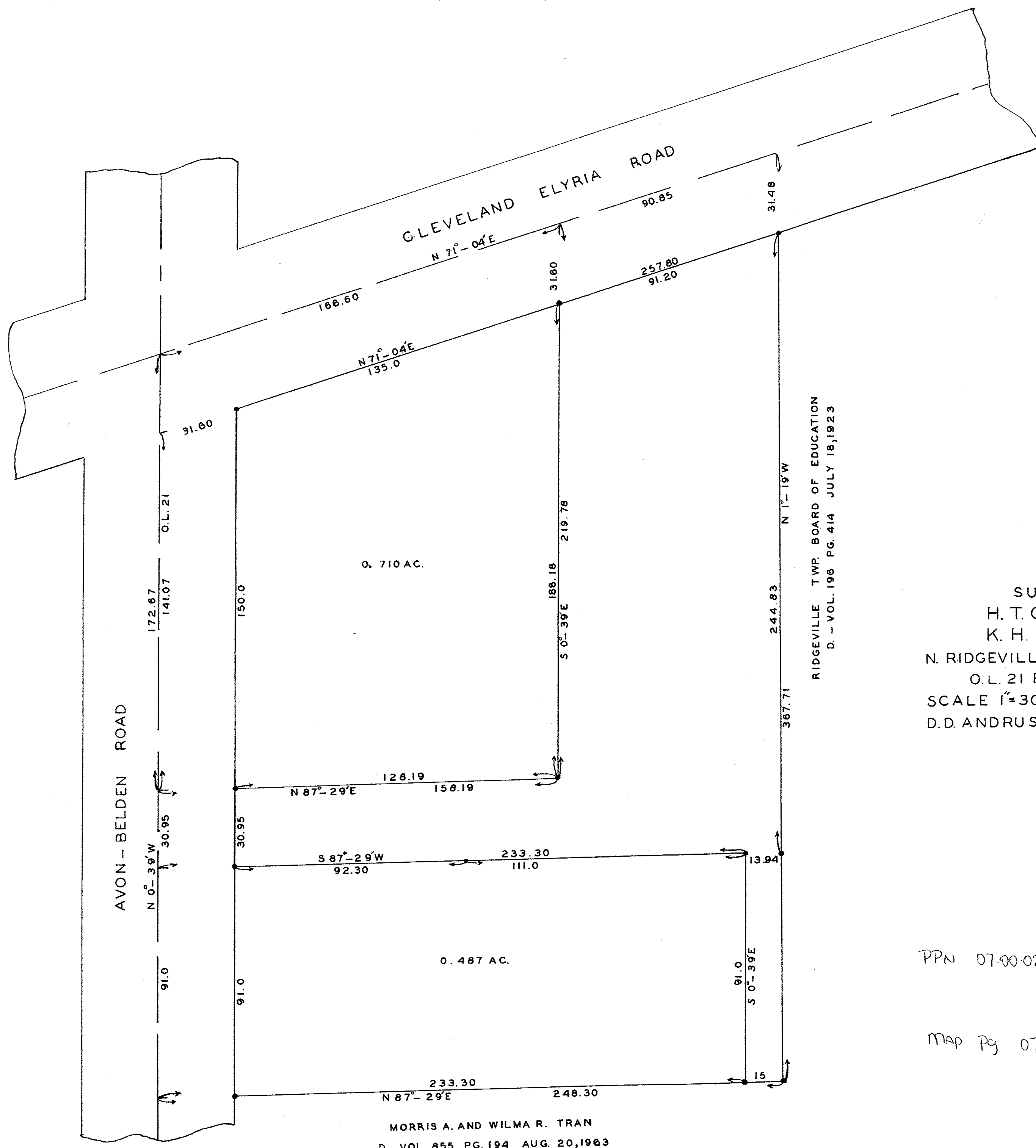

MORRIS A. AND WILMA R. TRAN  
D - VOL. 855 PG. 194 AUG. 20, 1963

RIDGEVILLE TWP. BOARD OF EDUCATION  
D. - VOL. 196 PG. 414 JULY 18, 1923

SURVEY FOR  
H. T. C. RENTAL  
K. H. HARRISON  
N. RIDGEVILLE CITY, LORAIN CO, OHIO  
O.L. 21 RIDGEVILLE TWP.  
SCALE 1"=30' APRIL 18, 1966  
D. D. ANDRUS AND ASSOCIATES  
REG. SURVEYORS

PPN 07-00-021-117 ???

MAP Pg 07-00-021-C