

PPN 04-00-016-104-???

SURVEY FOR
MICHAEL J. KLINGSHIRN
O. L. 16 AVON TOWNSHIP
AVON VILLAGE, LORAIN COUNTY, OHIO
SCALE 1" = 40' MAY 20, 1959
J. W. WARDEN AND ASSOCIATES REG SURVEYORS

MAP Pg 4-00-016-G

Iron stakes found or set at all points indicated thus •

21-2

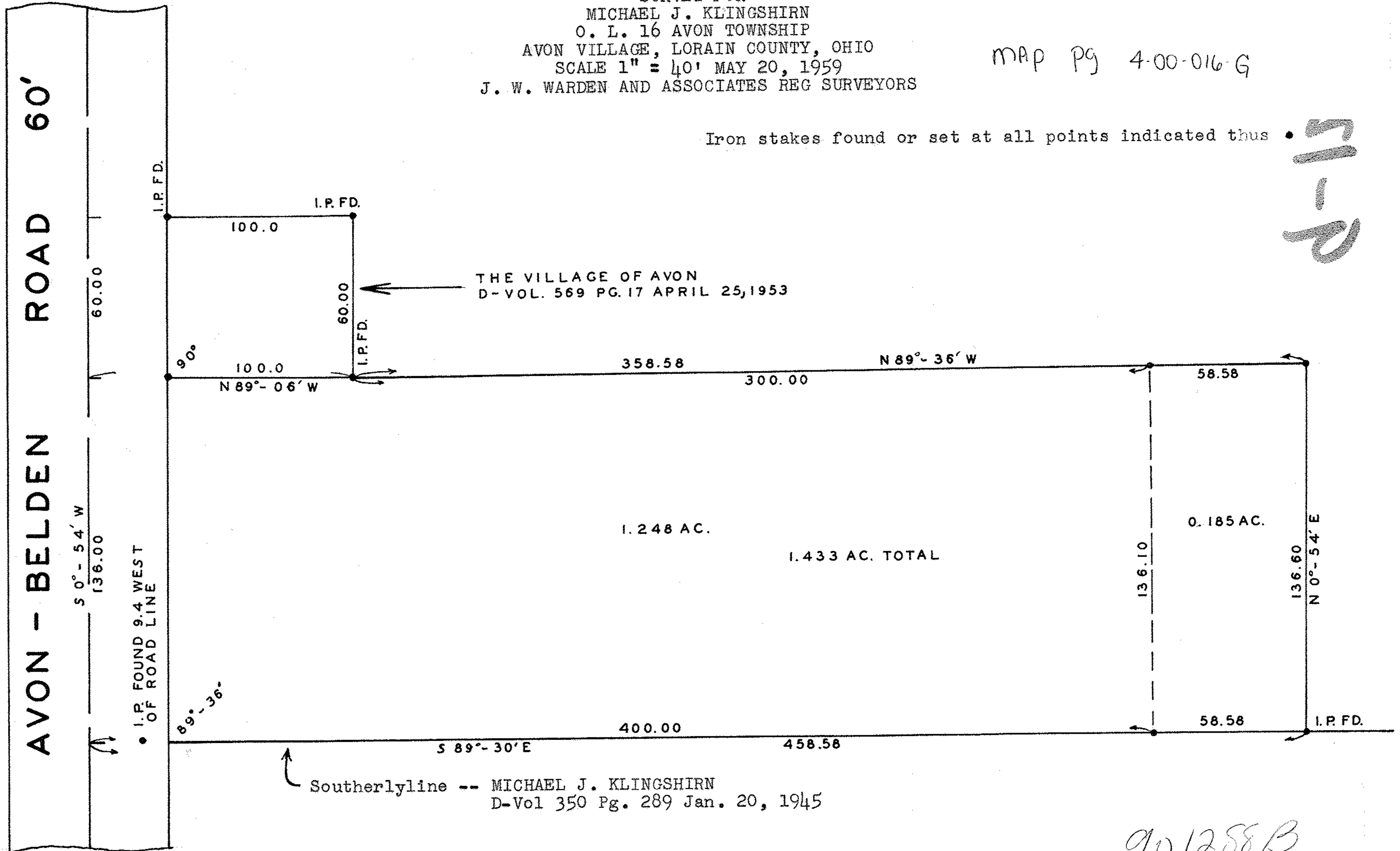

901258B