

Clara P. Robson Amel

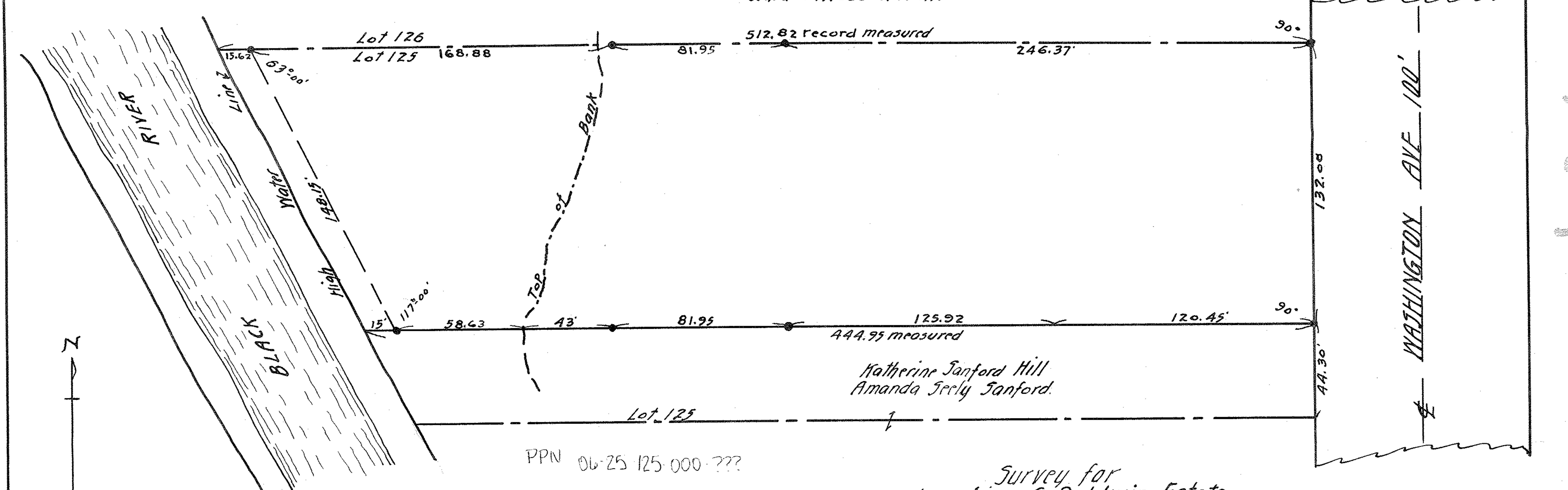

Katherine Sanford Hill  
Amanda Jeely Sanford.

Lot 125  
PPN 06-25 125-000-???

MAP Pg 6-101

Survey for  
Josephine J. Baldwin Estate  
D-Vol 112 Pg. 350 July 3, 1909.  
Lot 125 East of Black River Ely Plat (unrecorded)  
Elyria City Lorain County Ohio  
Scale 1" = 40' March 10, 1943.  
J. W. Warden, Registered Surveyor.

900526

Note: Iron Pins found or Set at all points marked with

d-218