

Wm W & Edna M Beal  
D-Vol. 314-Pg. 130 1941.

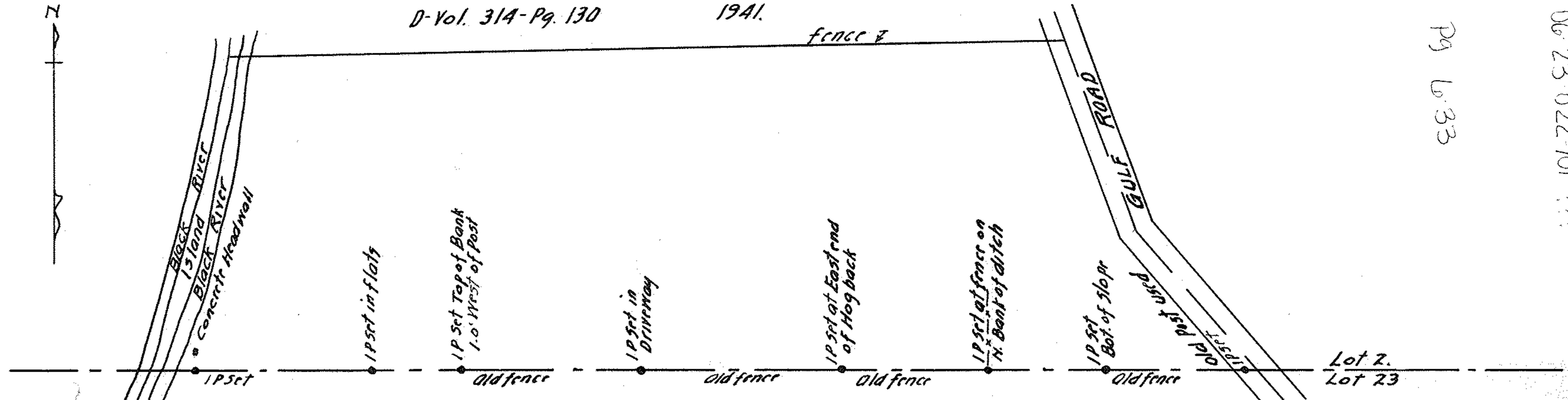

The City of Elyria  
D-Vol. 230-Pg 178- Aug. 12 1927.

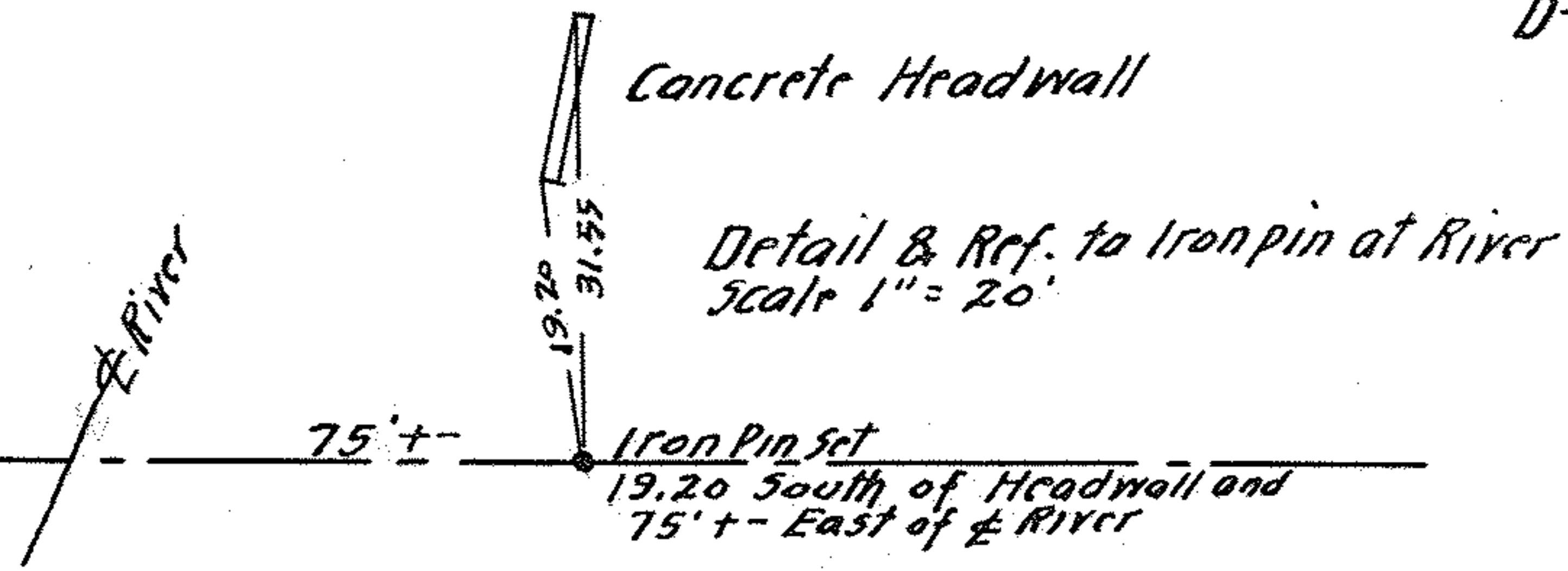

Survey for  
**K. H. PIEPENBURG**  
D-Vol. 316-Pg. 485 Nov. 7 1941.  
Lot 22 Brace Tract Elyria Township  
Lorain County Ohio  
Scale 1" = 200' Feb. 11 1946.  
J. W. Warden, Registered Surveyor.

Note: This survey was to locate the original lot line between lots 22<sup>nd</sup> & 23 a large old post was found on the West side of Gulf Road and used for location of line at this point, from there West to the Top of River bank an old fence was found and average of this fence was used for line.

900944 A