

PPN 06-24-141-000-???

MAP Pg 6-100

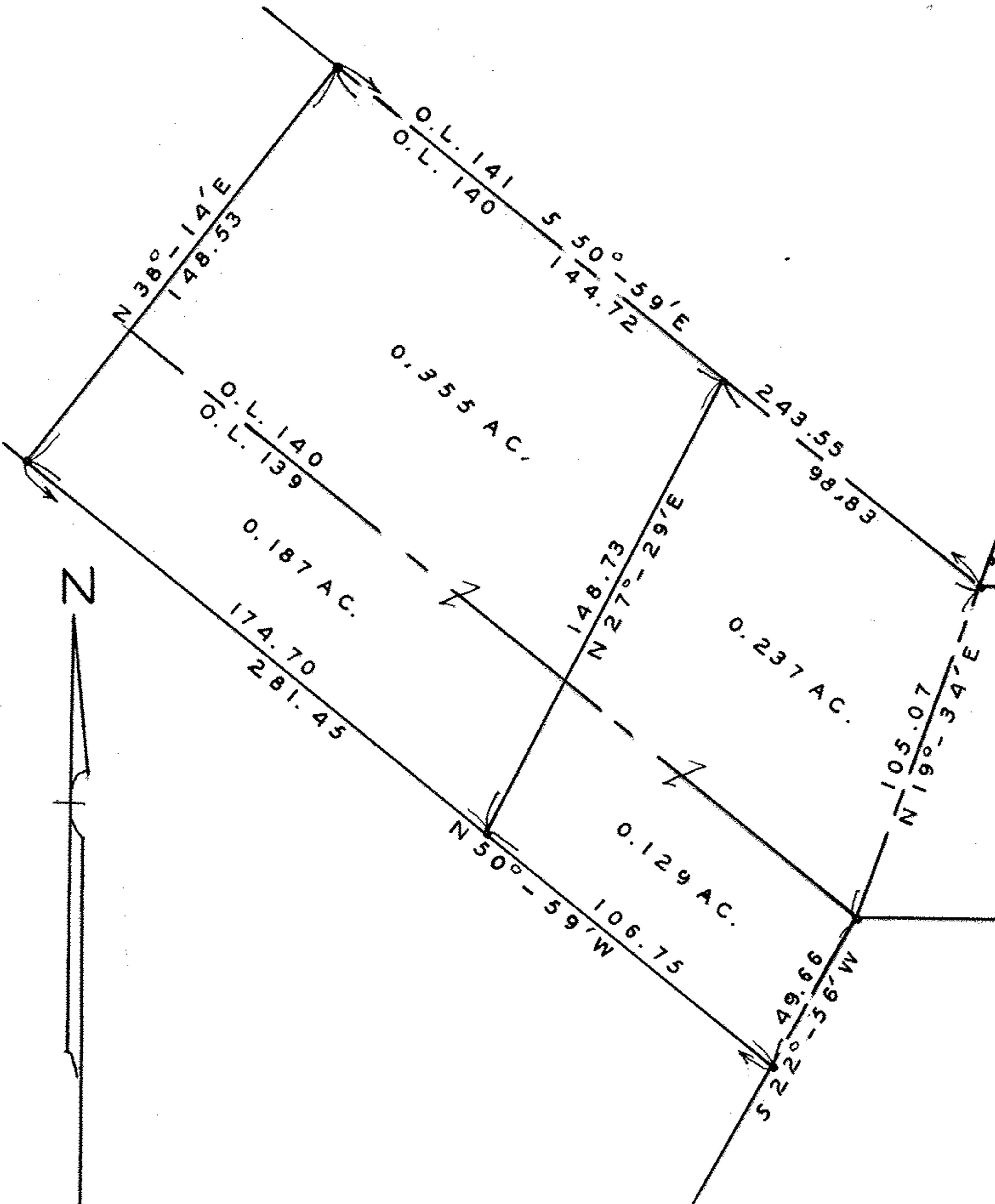

N

LESNICK CT. PROPOSED

LOT 151  
LOT 150

O.L. 150  
O.L. 149

FURNACE STREET 66'

SURVEY FOR  
 ELMER W. CERLAN  
 D-VOL 500 PG 71 OCT. 5, 1950  
 ELYRIA CITY, LORAIN CO., OHIO  
 PART OF ORIGINAL LOTS 139-140 W OF RIVER  
 SCALE 1" = 50' JUNE 1, 1964  
 J. W. WARDEN AND ASSOCIATES  
 REG. SURVEYORS

200777 A