

Ground Floor Two Car Garage

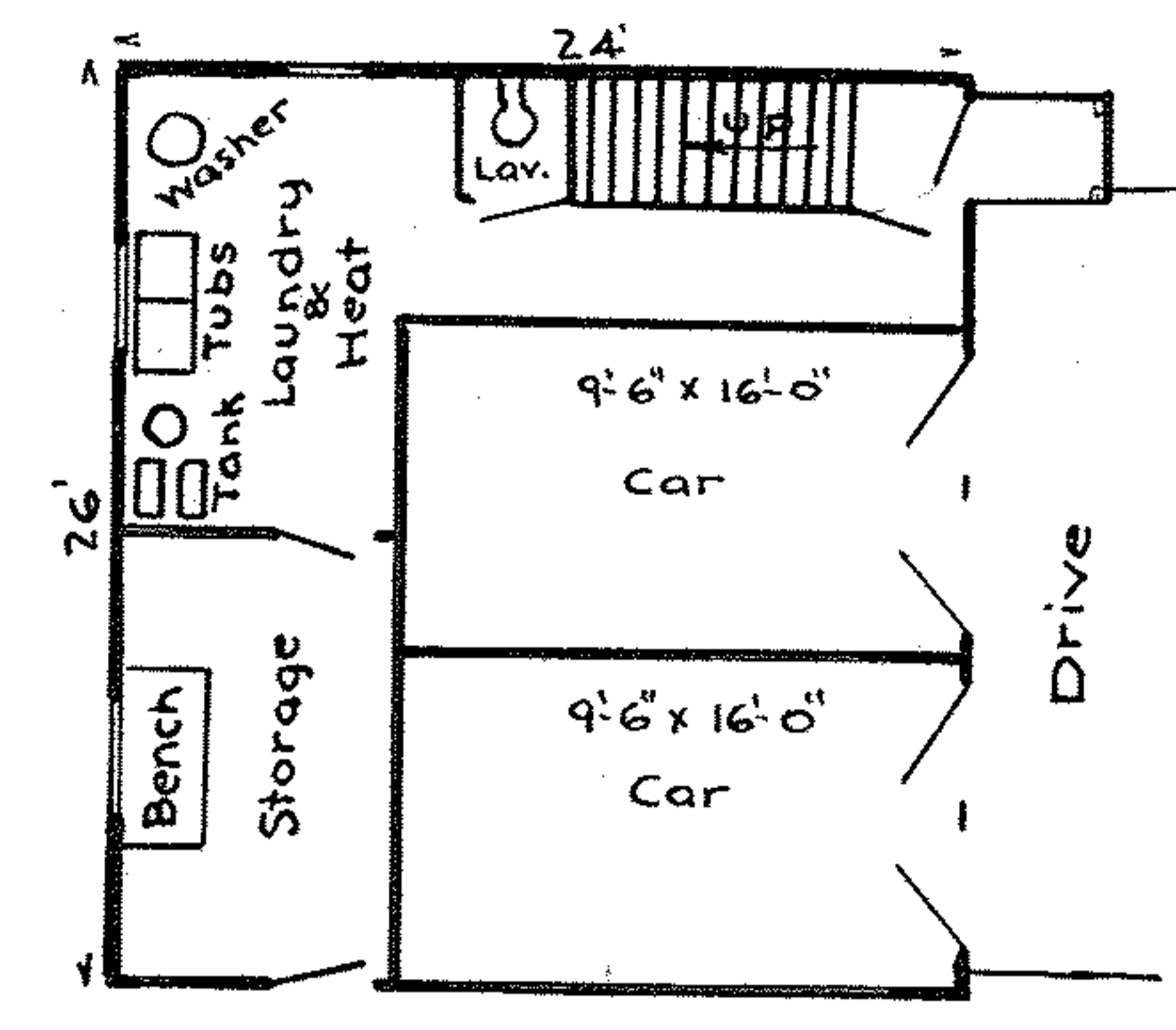

Mary Gientkowski

Howard A. & Martha A. Lescher.

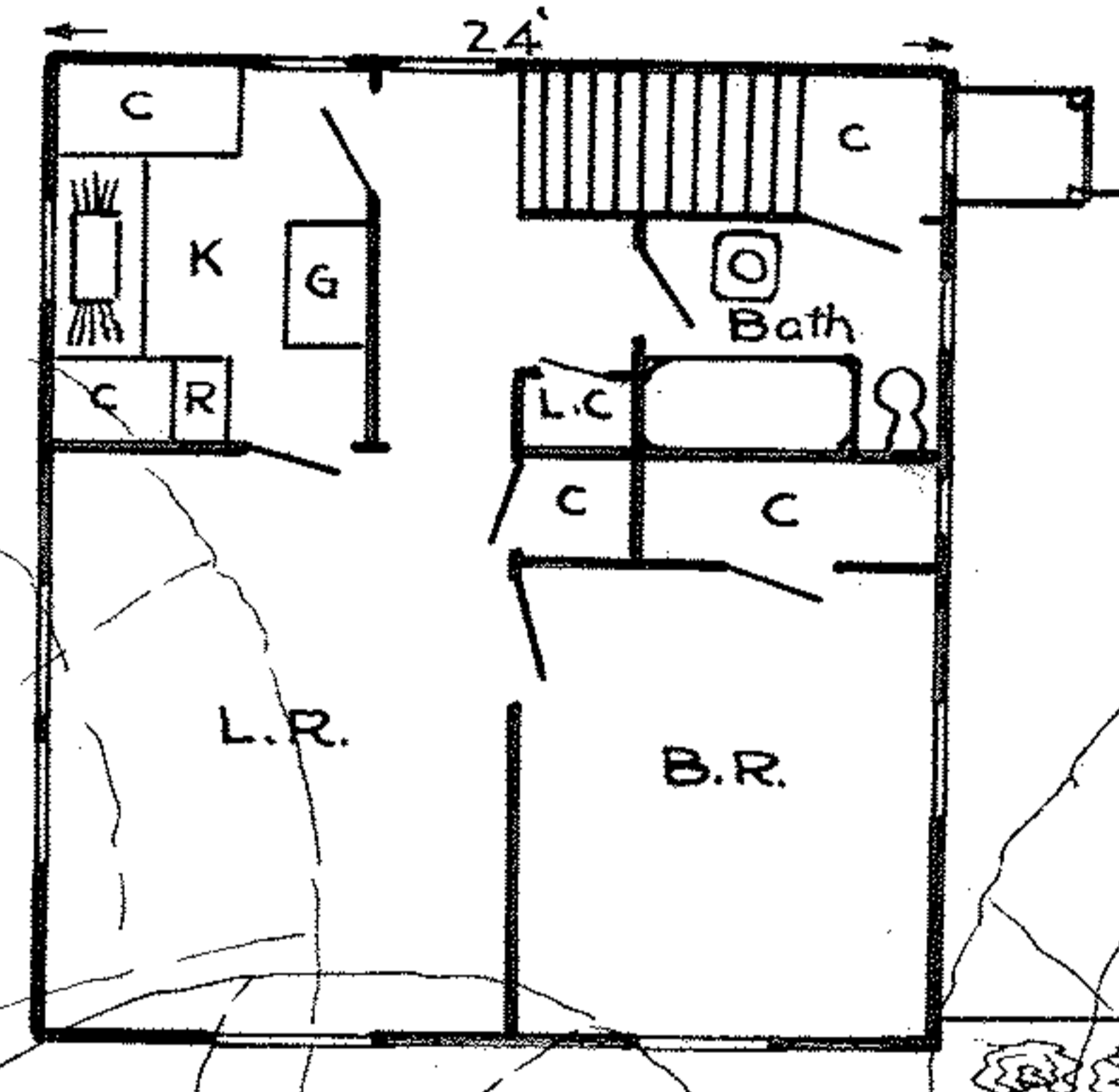

Drive

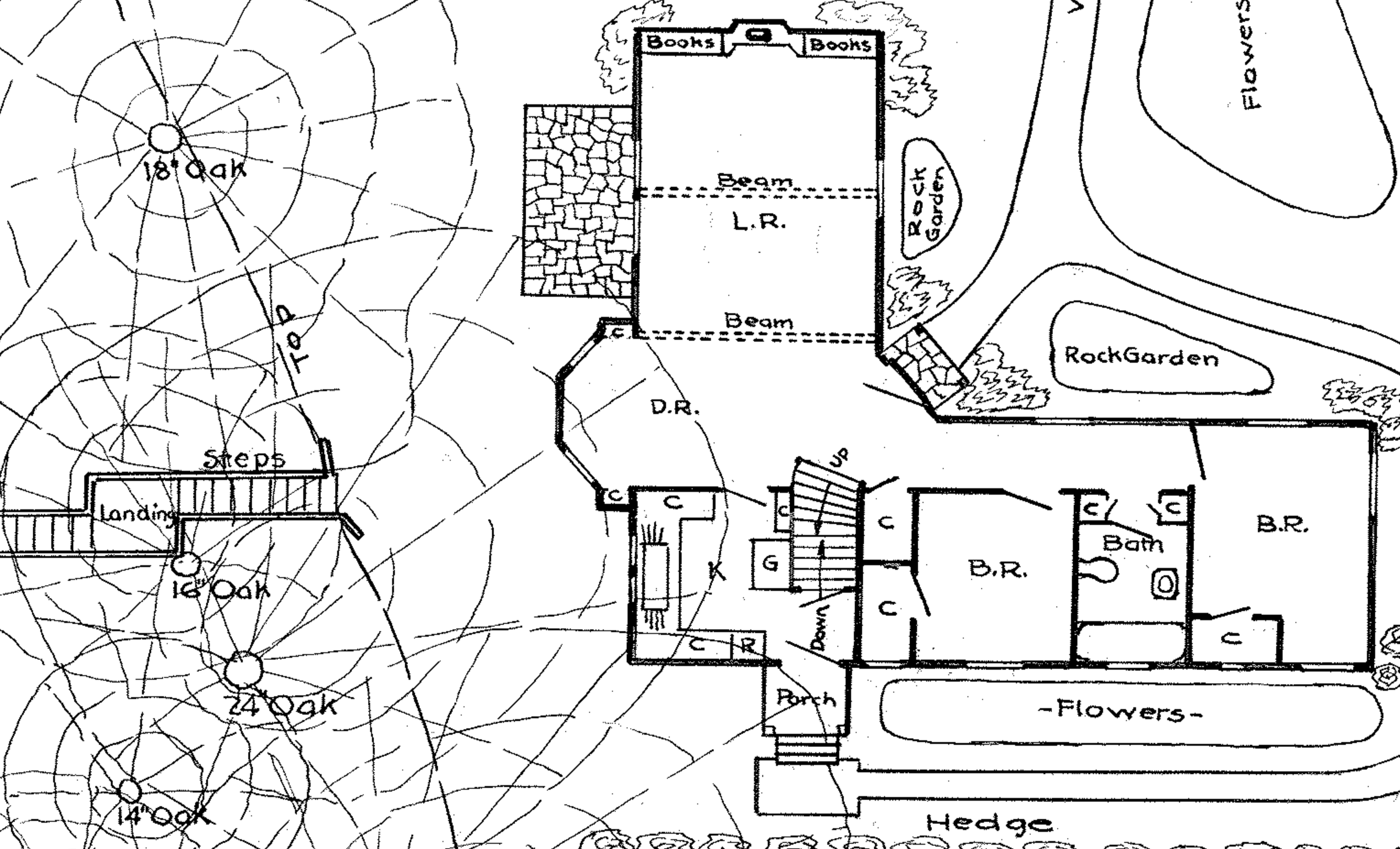

Charles Schultz

RIVER

BLACK

BRANCH

EAST

200760 C

-Note on House-
Basement under South Wing only.
Bed Room about 8' x 14' second floor
over Dining & Living Room, Storage
Space to North of Bed Room. Dormer
Windows on East & West Bedroom.
Window on Landing Leading to
Bed Room.

W.F.E.C.

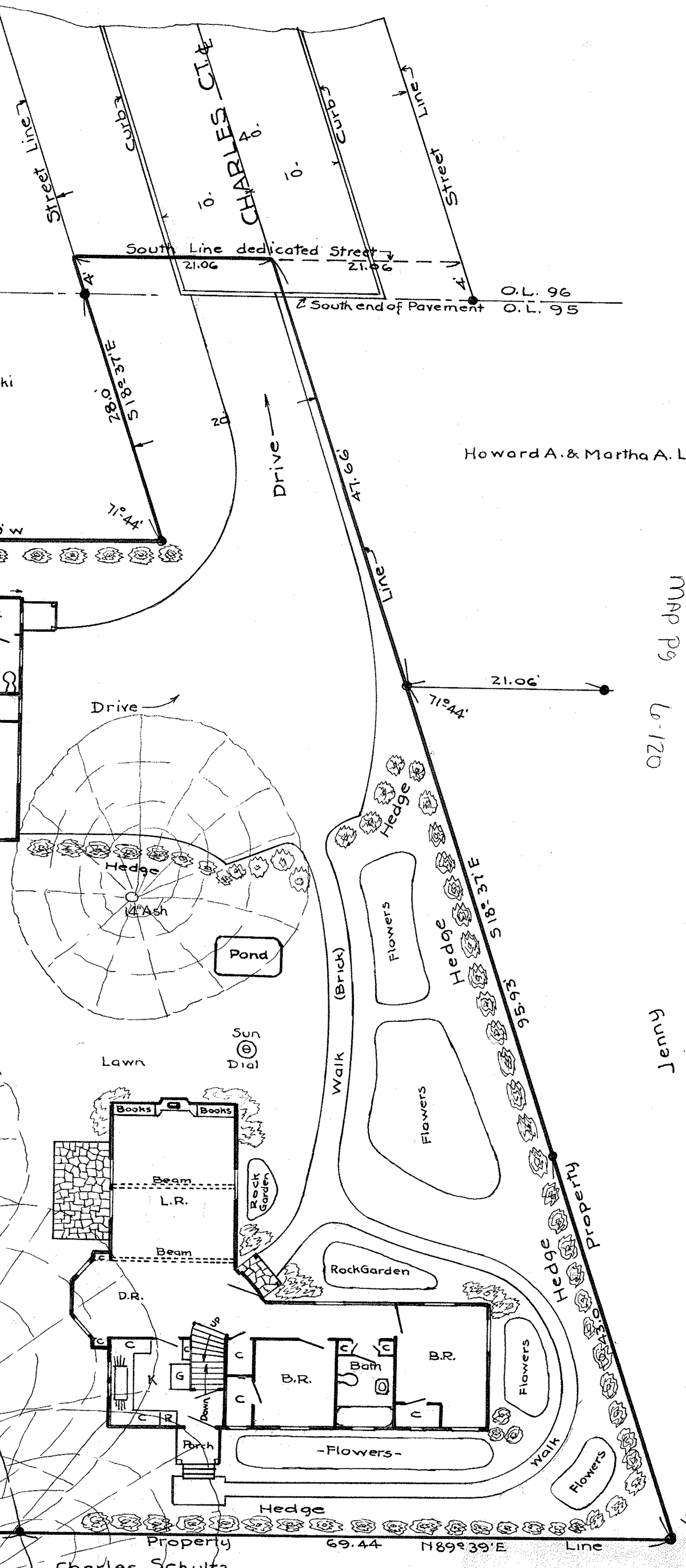

MAP P9 L-120

Sheet

PN 04-25-095-000-002

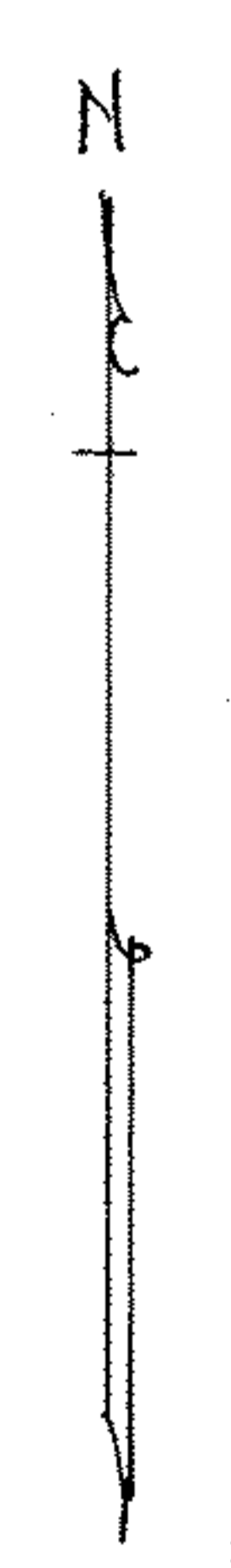

Lot 95
Lot 94

Location Map for
ELEANOR BOBASH.
O.L. 95, East of East Branch Black River,
Elyria Twp., Elyria City,
Lorain Co., Ohio.
Feb. 14, 1938. Scale 1" = 10ft.
J.W. Warden Registered Engineer

Note: ● Denotes Iron Pins.