

BROAD

STREET

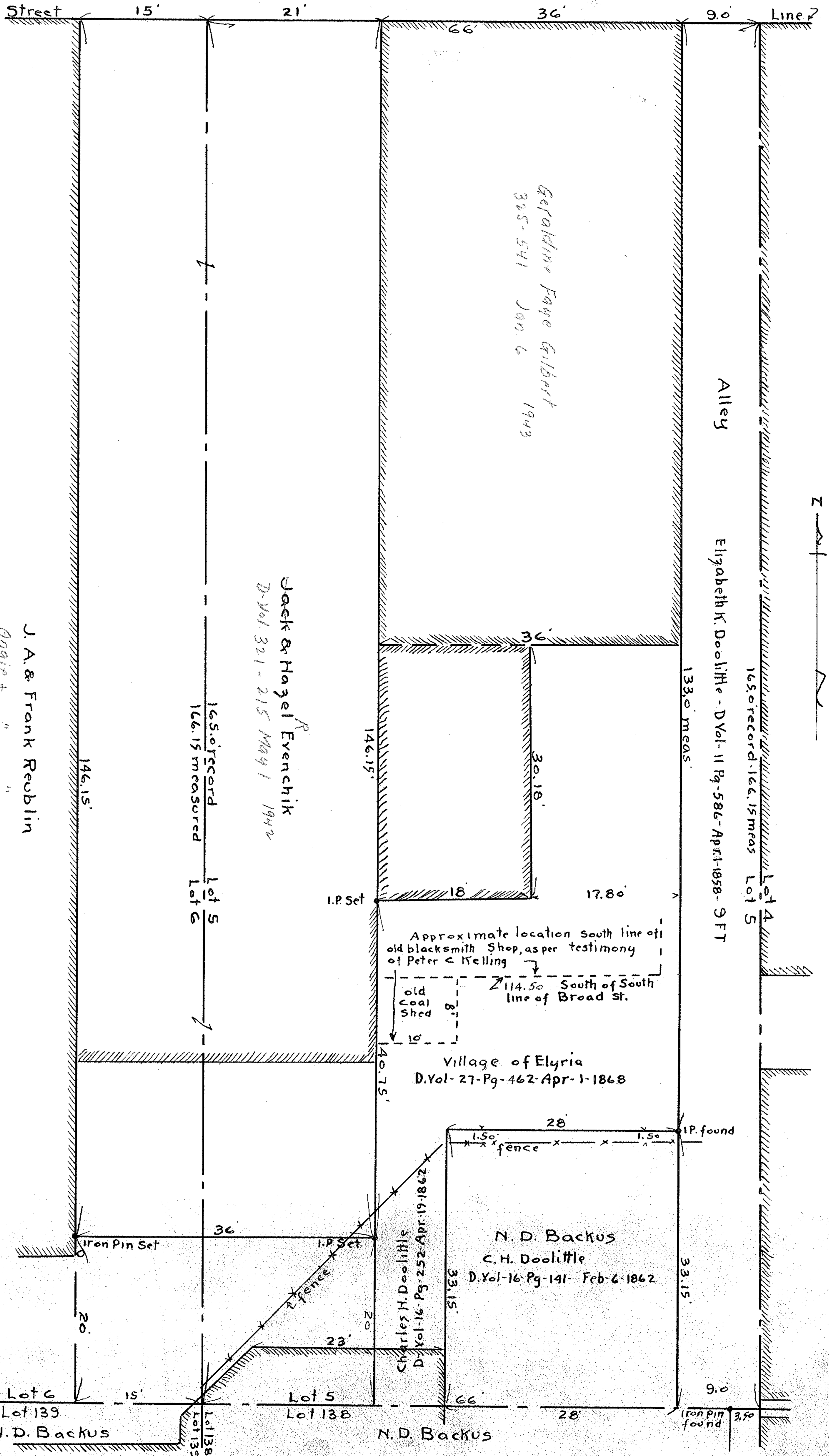

PPN 06-26-064-000-777  
 MAP P9 6-11-9

J. A. & Frank Reublin  
 Angie + " " 1947

Survey for  
 GERALDINE and ARTHUR GILBERT  
 Part of Lot 5, Block 64 - Between Branches of Black River,  
 Original Village Plat of Elyria,  
 MAP Vol-3-Pg-14.  
 Elyria - Lorain Co., Ohio.  
 June-1-1942. Scale 1"=10'.  
 J.W. Warden, Registered Surveyor

200840 A