

# JOHN W. WARDEN

CIVIL ENGINEER AND SURVEYOR

405 ELYRIA BLOCK

ELYRIA, OHIO

STATE OF OHIO

REGISTERED } PROFESSIONAL ENG.  
SURVEYOR

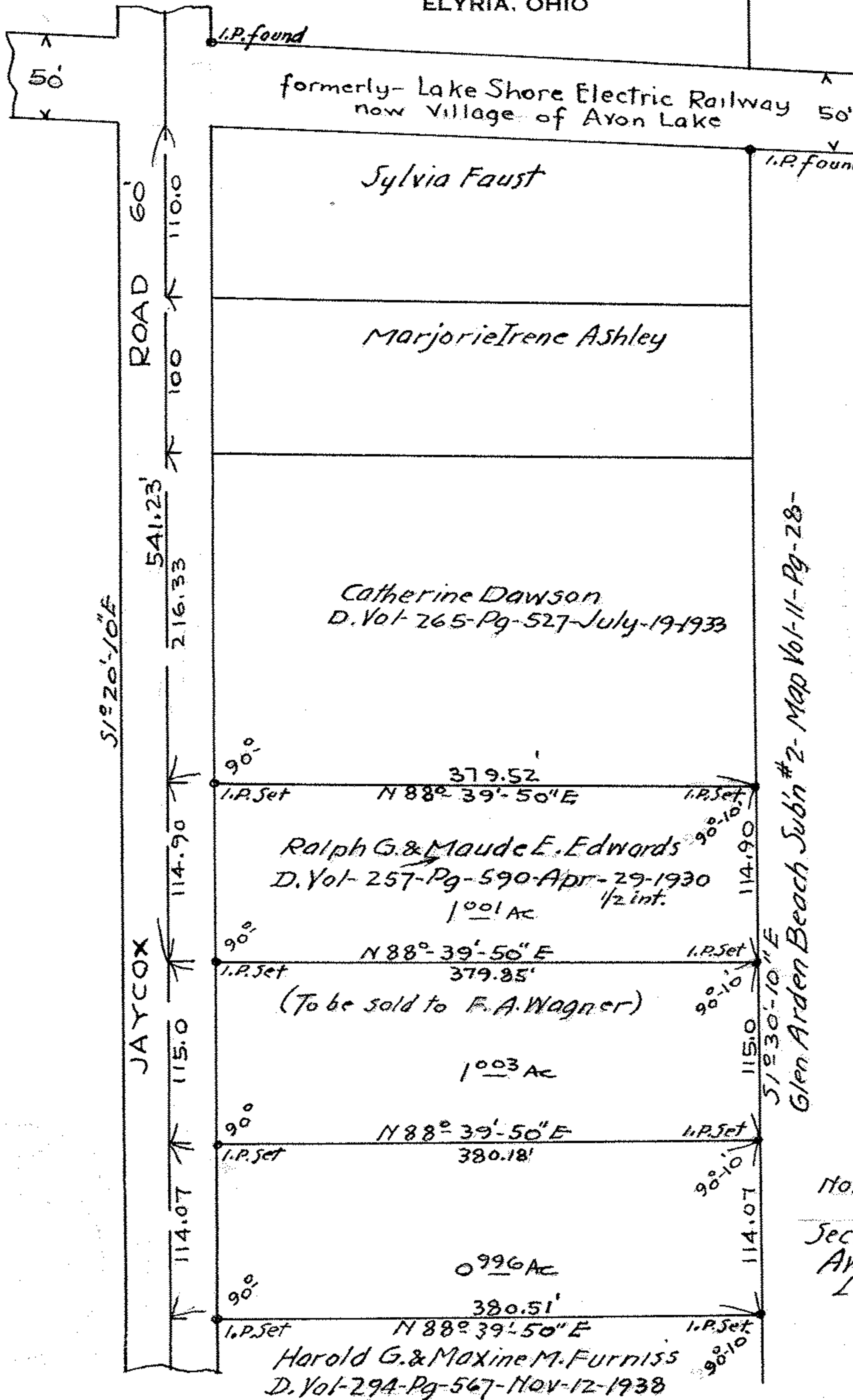

MAP Pg 04-00-019-C

PPN 04-00-019-129-???

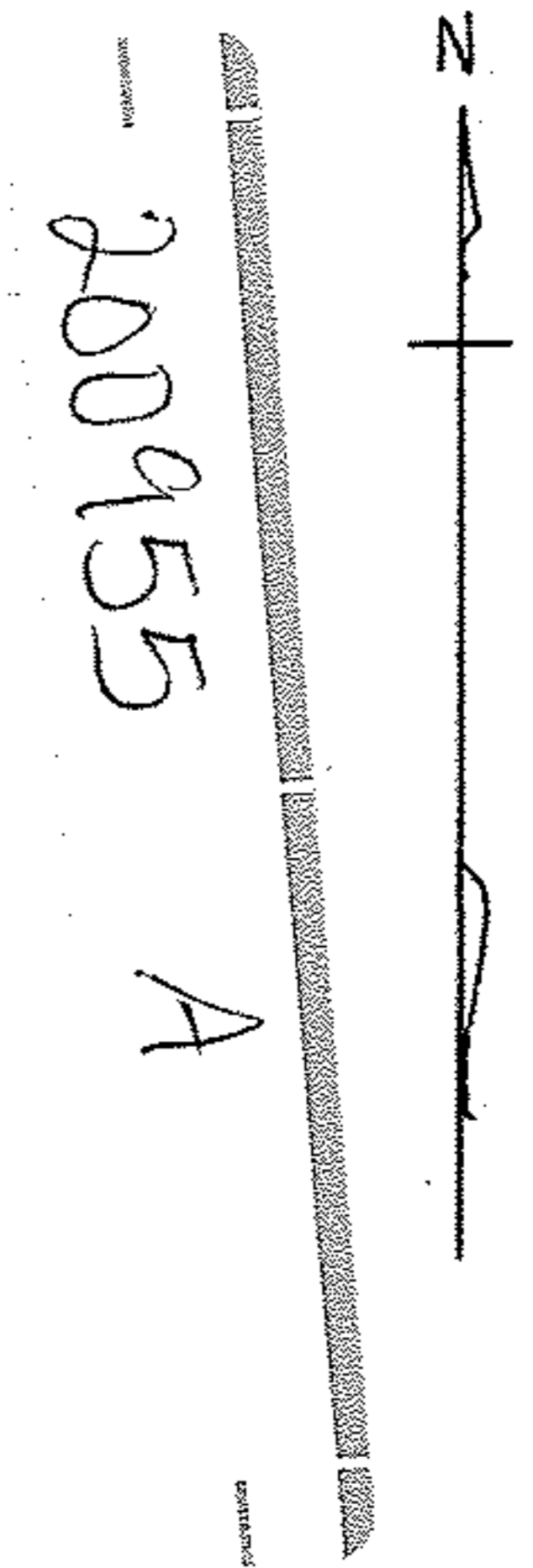

Survey for  
 Norman F. & Laverne B.  
 Hopkins.  
 Section #19 - Avon Twp.,  
 Avon Lake Village,  
 Lorain Co., Ohio.  
 Scale 1" = 100'  
 June-20-1946.