

10-1033

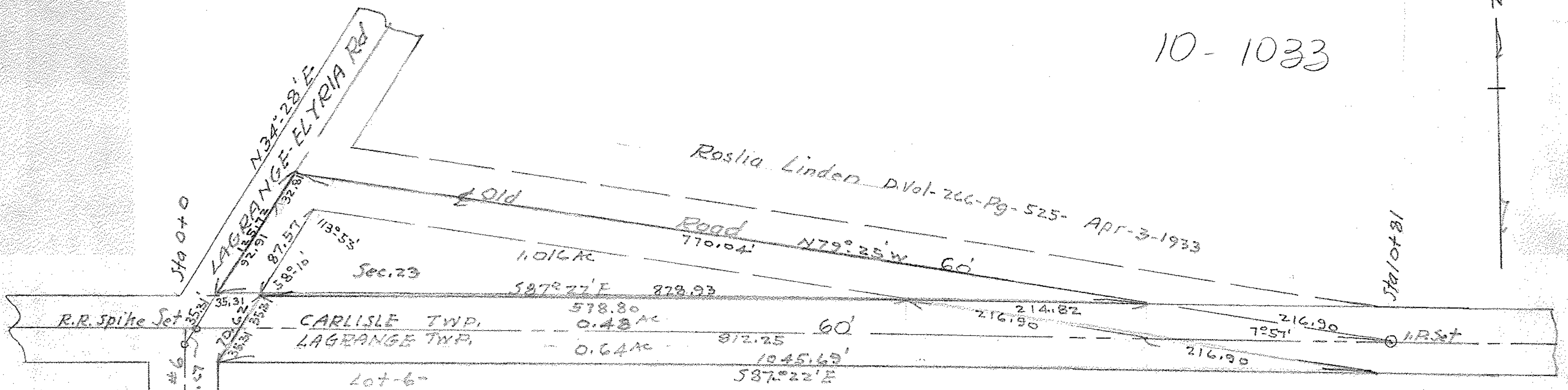
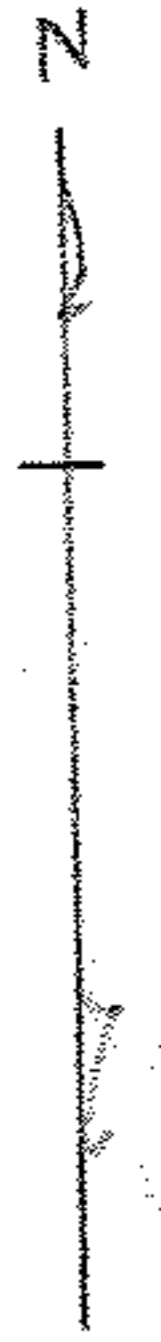

CARLISLE TWP.
LAGRANGE TWP.

1.016 Ac

587°22'E 878.93

578.80
0.48 Ac

0.64 Ac

812.25 60'

1045.69'
587°22'E

Roslia Linden D. Vol-266-Pg-525- APR-3-1933
Road 770.04' N79°25'W 60'

Louis J. & Helen L. Rahrig.

PPN 10-00-023-102-???

Map Pg 10-00-023-G

Dedication of
Parsons Road,
Road Record - 4 - Pgs-366 to 365 incl.
Scale 1" = 100'

Note: Land shown in red = Dedicated.
Old Road shown not dedicated.
Green Outline = Deed desp. prepared by me, = 1.016 Ac
J.W. Warden - Aug-25-1947

[Handwritten signature]