

10-115

183

ERIE

LAKE

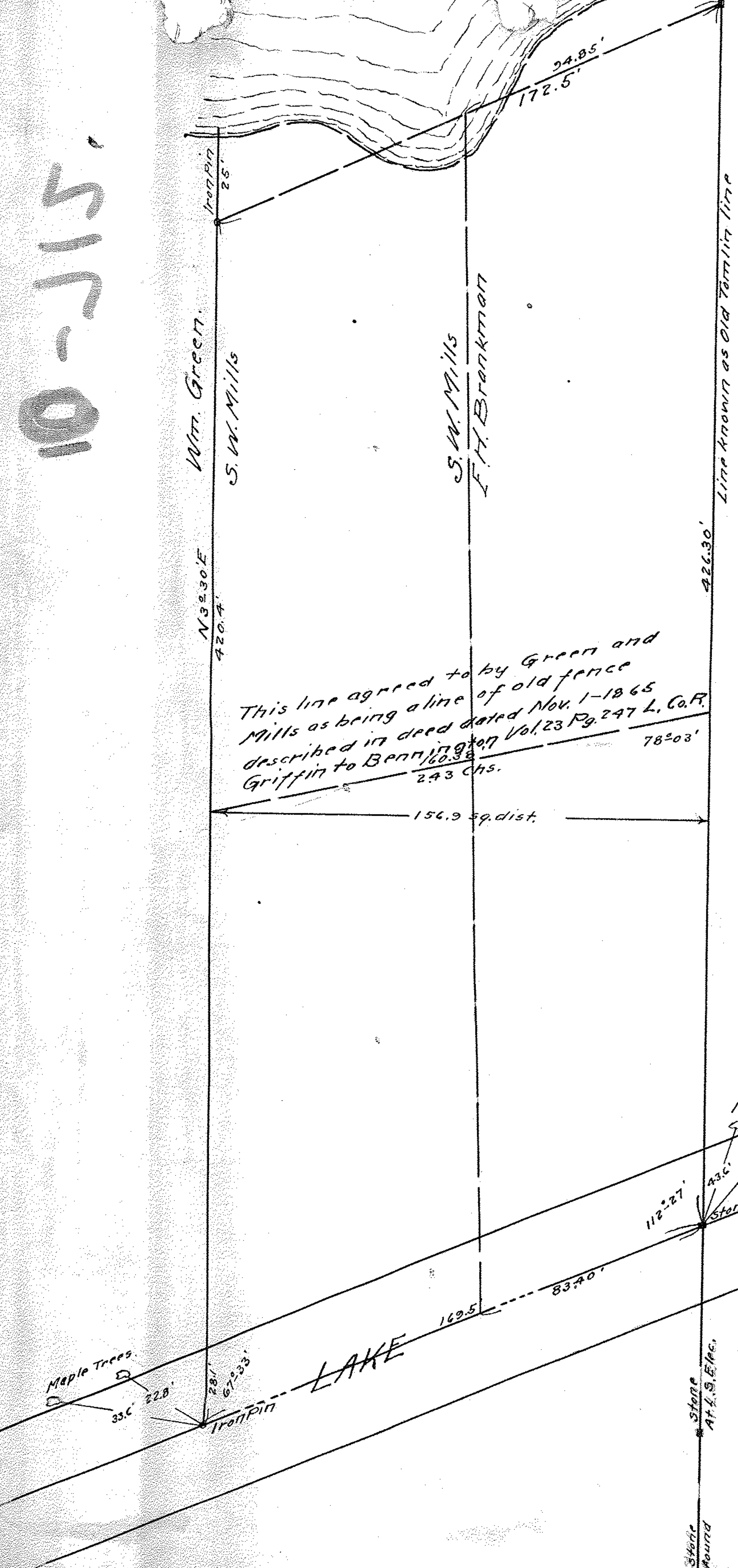

This line agreed to by Green and Mills as being a line of old fence described in deed dated Nov. 1-1865 Griffin to Bennington Vol. 23 Pg. 247 L. Co. R.

SURVEY FOR
WM. GREEN

Section No. 7 Avon Township
Sept. 28-1910



PPN 04-00-007-104-???

MAP Pg 4-00-007-D