

Gilbert & Mildred Forthofer
D-Val 312 Pg 91 May 17 1941

Alfonso & Anastasia Harmedel
D-Val 341- Pg 477- Aug-2-1944

PPN 04-00-022-102-777

MAP Pg 4-00-022-A

Survey for
Riverside Savings & Loan Co.,
Orig. Section 22, Avon Village, Lorain Co., Ohio.
Scale 1"=60'; April 1, 1943. J.W. Marden, Registered Surveyor.
D-Val. 281 Pg. 47 May 29, 1936.

12,777 1/2 Ac. - A to K - inclusive
880.475

Anastasia Ding



10-0626
9-501-01

TRINITY R.C. CHURCH

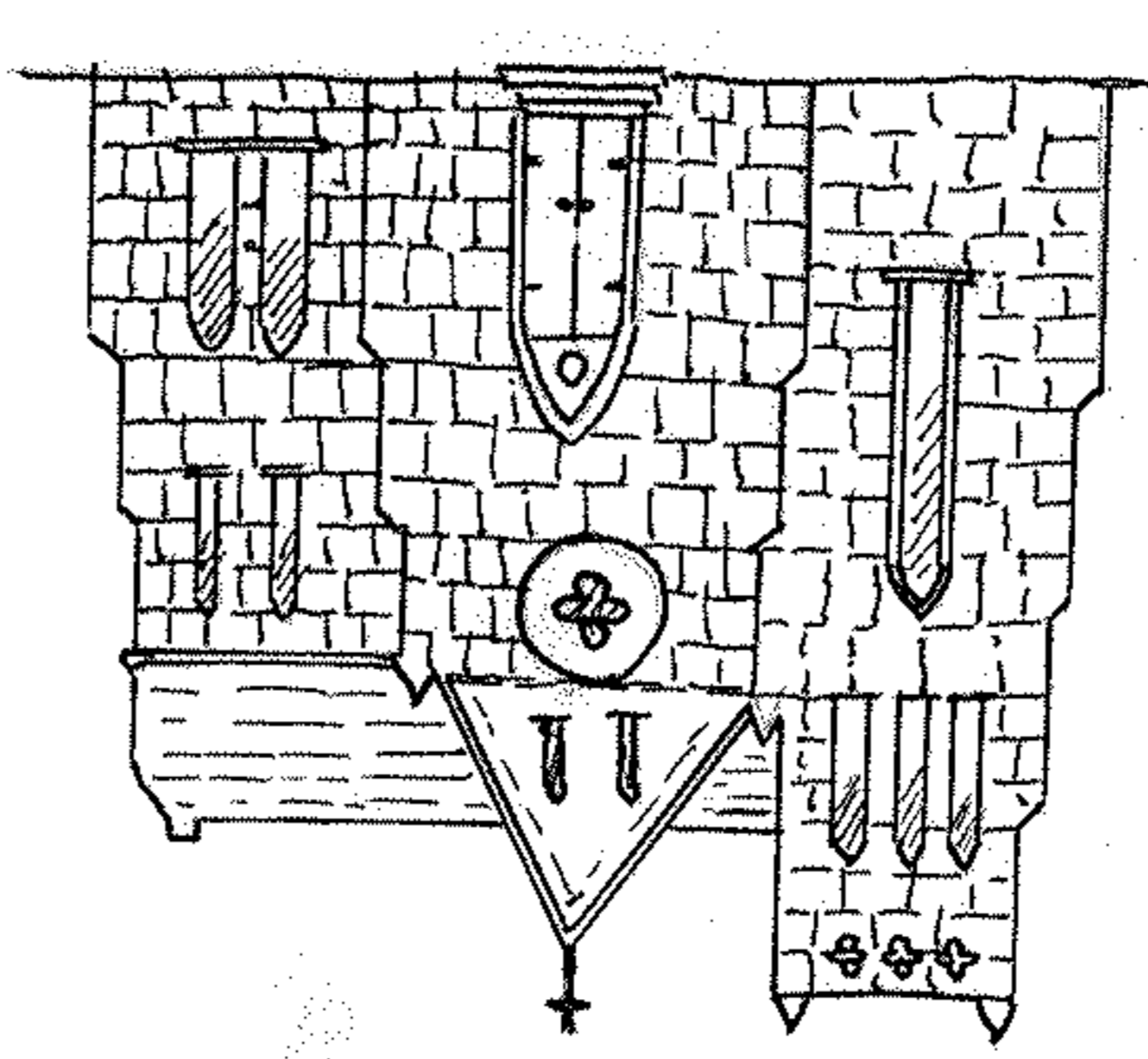

SCHOOL

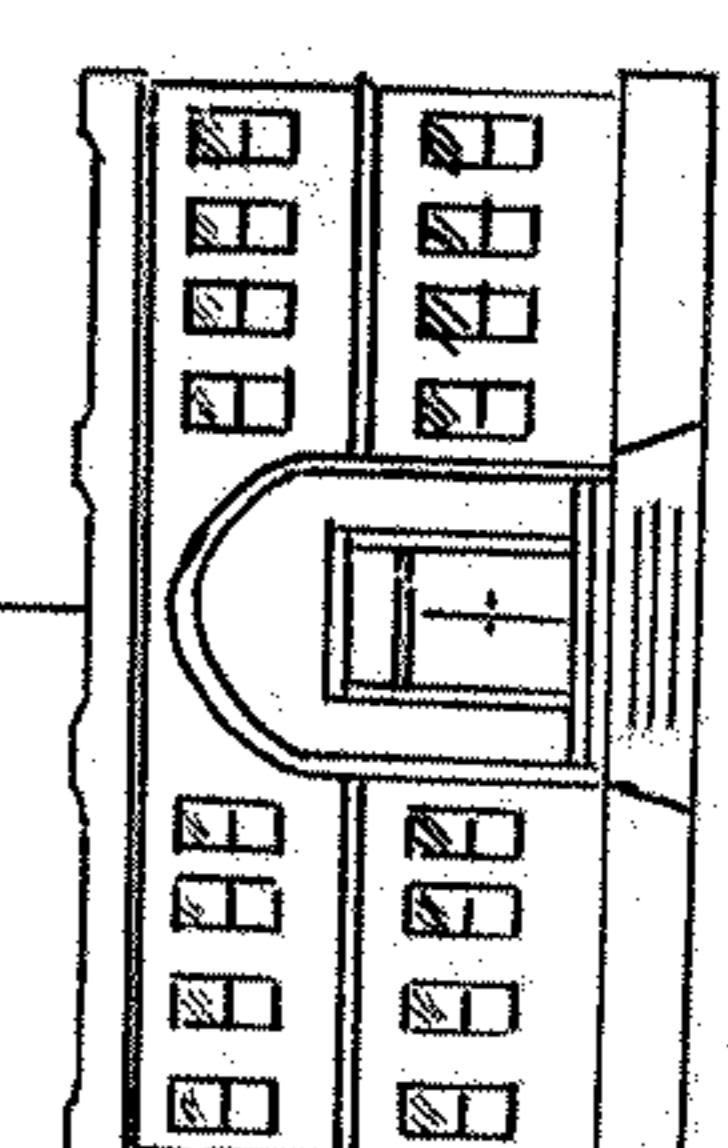

Note: Iron Pins on West Side of Lear-Nagle Road are 5ft 30' West of Center of Road.