

10-2117

10-0714

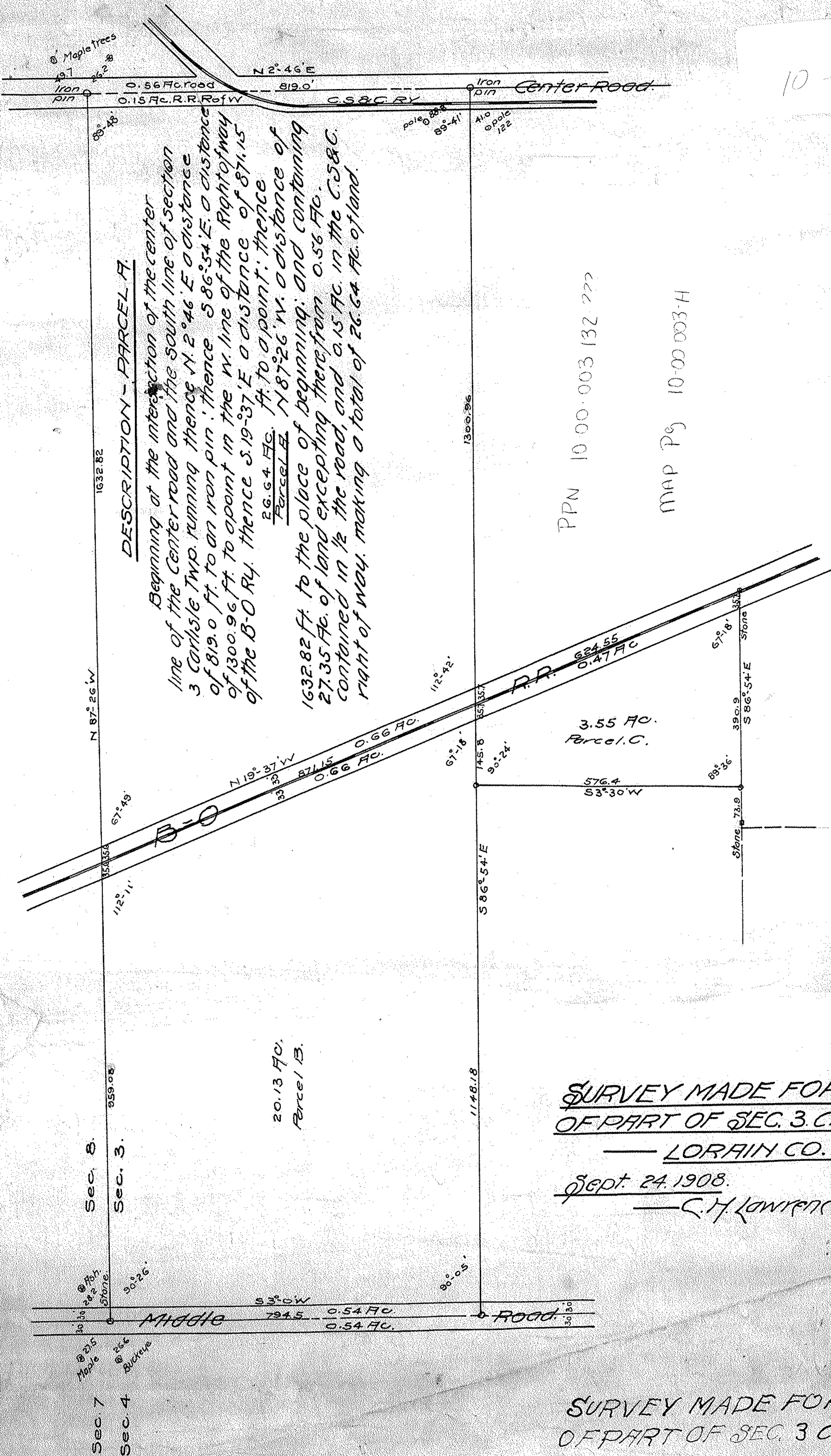

DESCRIPTION - PARCEL A.

Beginning at the intersection of the center line of the Center road and the south line of section 3 Carlisle Twp. running thence N 2° 46' E a distance of 819.0 ft. to an iron pin; thence S 86° 54' E a distance of 1300.96 ft. to a point in the W. line of the Right of Way of the B-O Ry. thence S 19° 37' E a distance of 871.15 ft. to a point; thence Parcel B 26.64 Ac. N 87° 26' W. a distance of 1632.82 ft. to the place of beginning; and containing 27.35 Ac. of land excepting therefrom 0.56 Ac. contained in 1/2 the road, and 0.15 Ac. in the C.S.&C. right of way, making a total of 26.64 Ac. of land.

20.13 Ac.  
Parcel B.

PPN 10 00 003 132 222

MAP Pgs 10-00 003-H

SURVEY MADE FOR F. A. SMITH.  
OF PART OF SEC. 3 CARLISLE TWP.

— LORAIN CO. OHIO. —

Sept. 24, 1908.

Scale 1 in = 200 ft.

— C. H. Lawrence, S. E. —

SURVEY MADE FOR F. A. SMITH.  
OF PART OF SEC. 3 CARLISLE TWP