

Call-51

PPN 06-26-031-102-777

MAP PG L-130

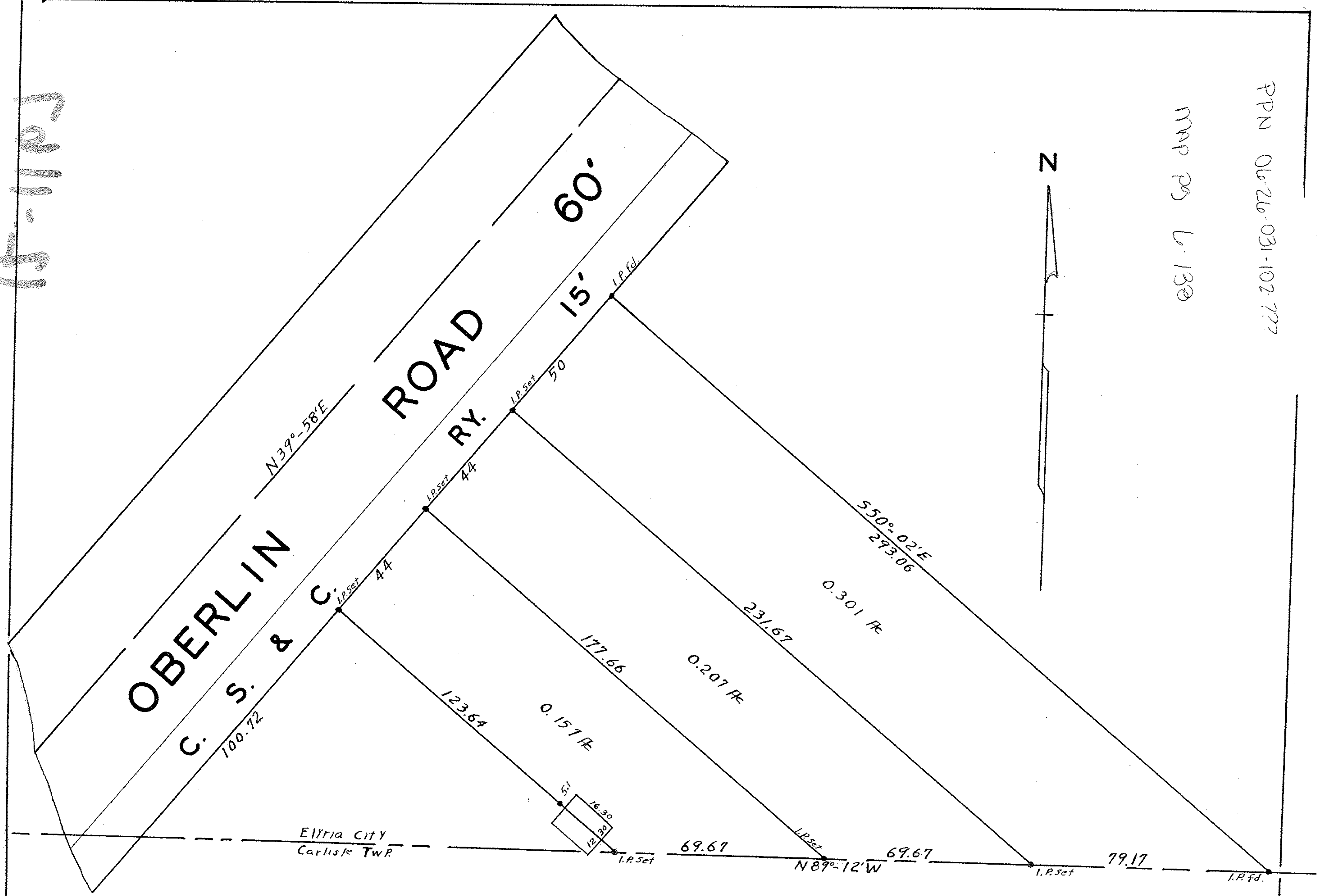
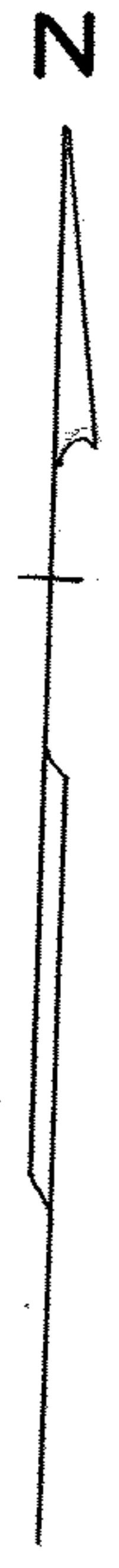

SURVEY FOR
A.H. AND MARIE K. ABOOKIRE
 ELYRIA CITY, LORAIN COUNTY, OHIO
 SCALE 1" = 30' MAY 25, 1953
J. W. WARDEN AND ASSOCIATES REG. SURVEYOR'S

121167