

10-0644 B

# NORTH ST 66'

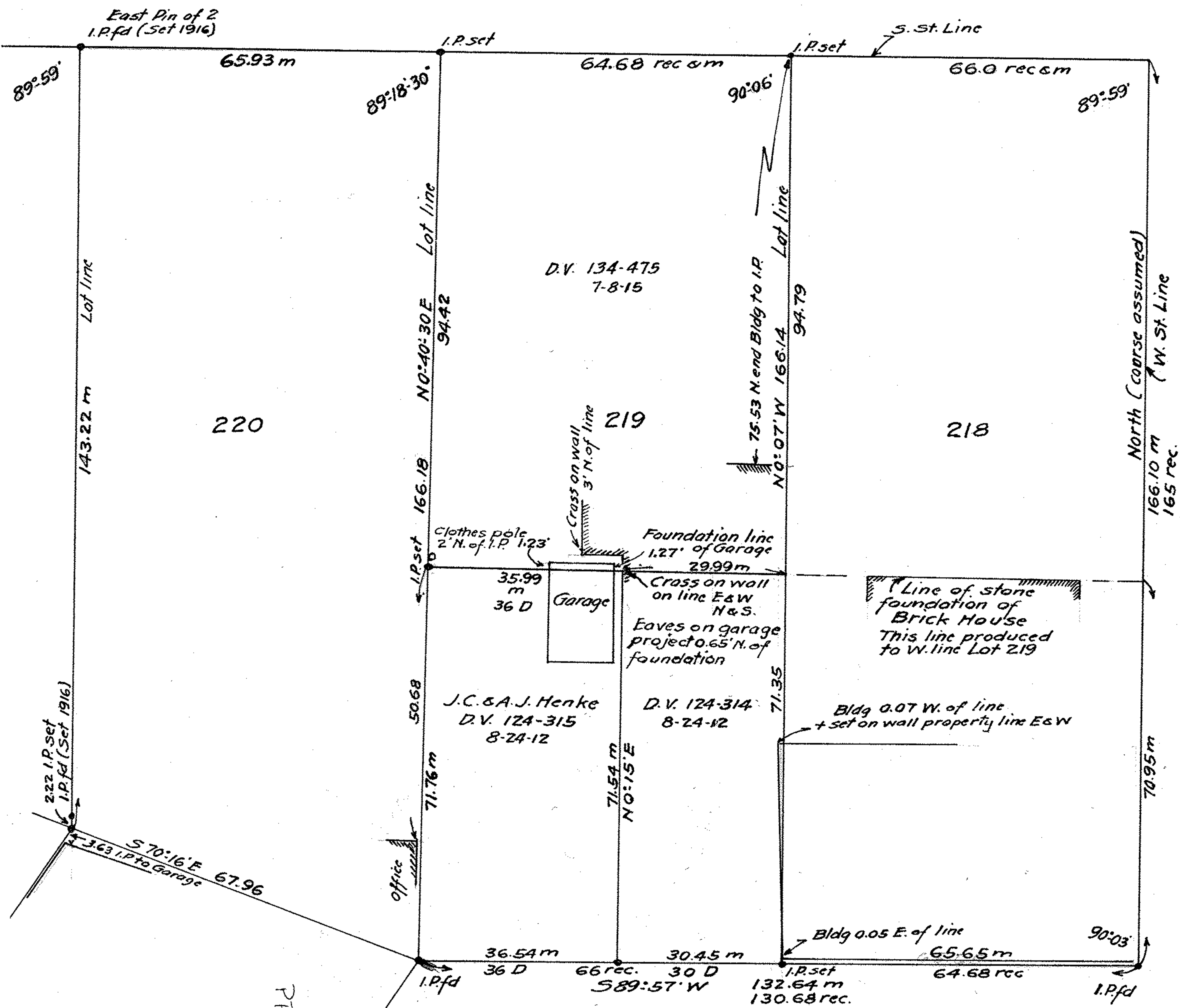

CHESTNUT ST 66'

MAP P9 L-118

PPN 06-26-071-000-011  
010  
015  
016

Survey for James J. Mc Guire  
 Lot 220 & part of Lot 219 Block 71  
 Original Village Plat of Elyria, P.V. 3-15  
 Elyria City Lorain Co. Ohio.  
 May, 17, 1923 & Oct, 21, 1932, Scale 1"=20'  
 Warden & Laundon - By *J.W. Laundon*