

10-000

3

SURVEY FOR
ANTHONY POLEN
 D-VOL.297 PG.25 DEC.9,1938
 SECTION 3 CARLISLE TOWNSHIP
 LORAIN COUNTY OHIO
 SCALE 1"=30' AUG.20,1963
 J.W. WARDEN AND ASSOCIATES REG. SURVEYORS

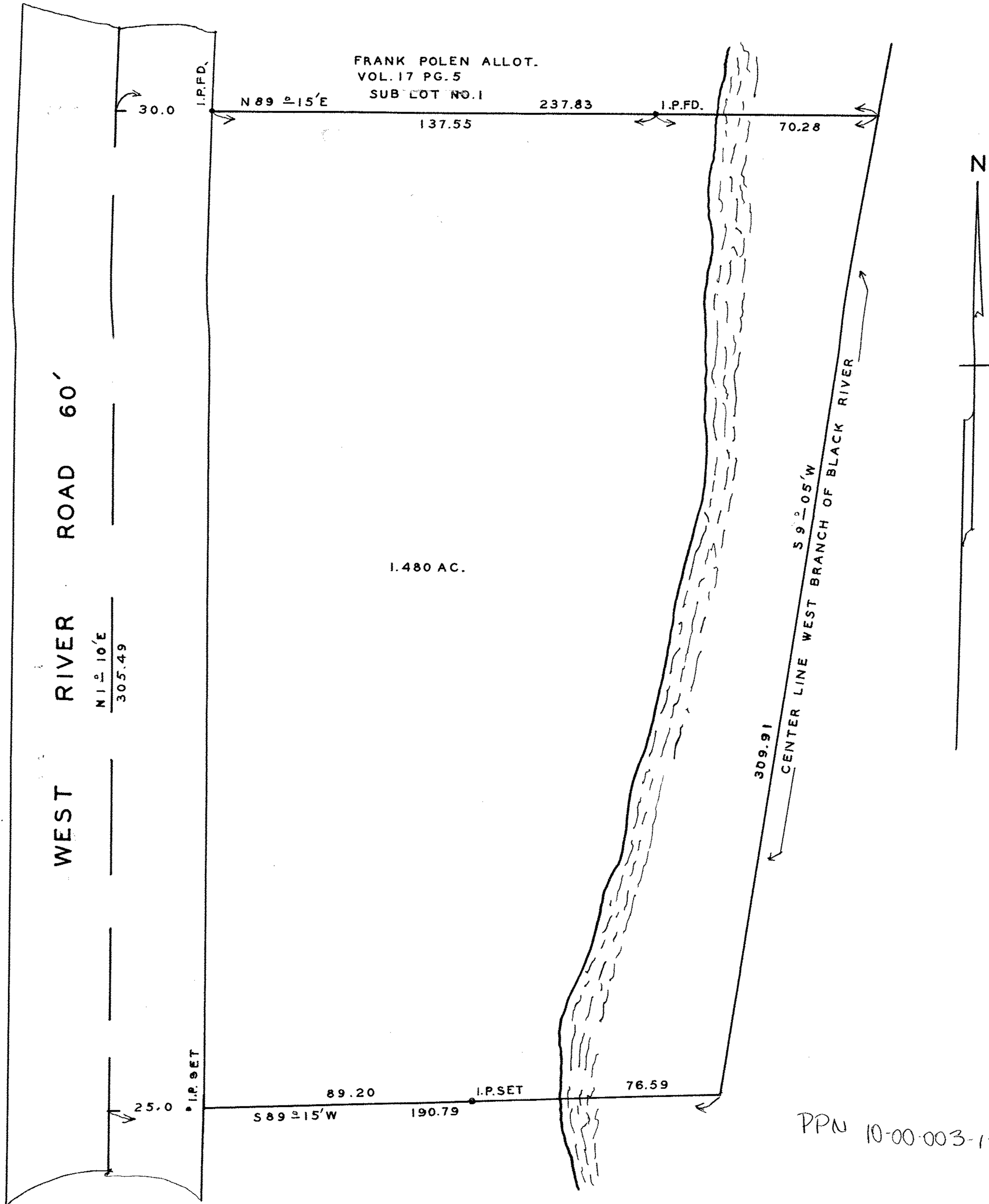

10-0600 A

PPN 10-00-003-121-???

MAP Pg 10-00-003-E