

SURVEY FOR  
 BAPTIST MISSIONS OF N. AMERICA  
 D-VOL 388 PG 37 JAN. 25, 1946  
 SUB LOT 1 M. F. PENFIELD ADDN  
 MAP VOL 3 PAGE 25  
 ELYRIA CITY, LORAIN CO. OHIO  
 SCALE 1" = 10' JUNE 15, 1962  
 J. W. WARDEN AND ASSOCIATES, REG. SURVEYORS

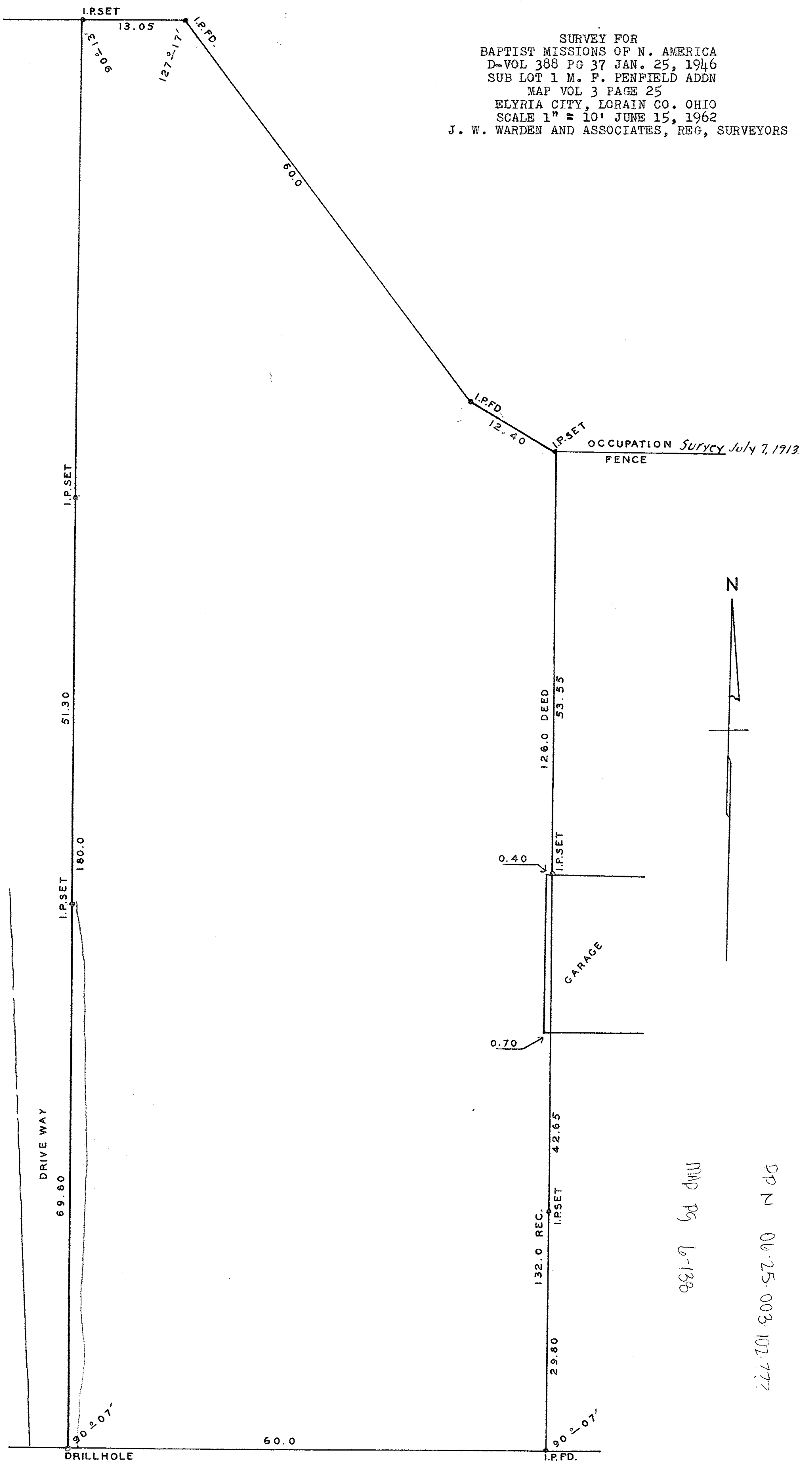

MAP PG 6-138

DPN 06-25-003-102-777

EAST SIXTEENTH STREET