

93-1205

23-1502

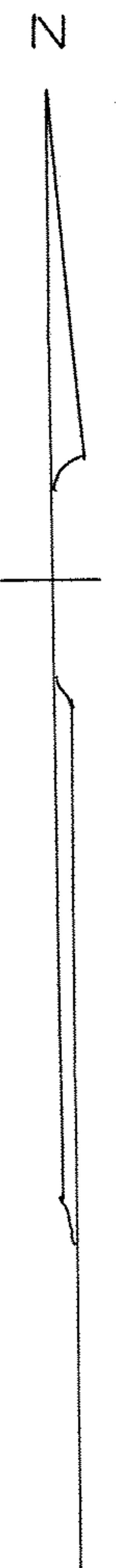
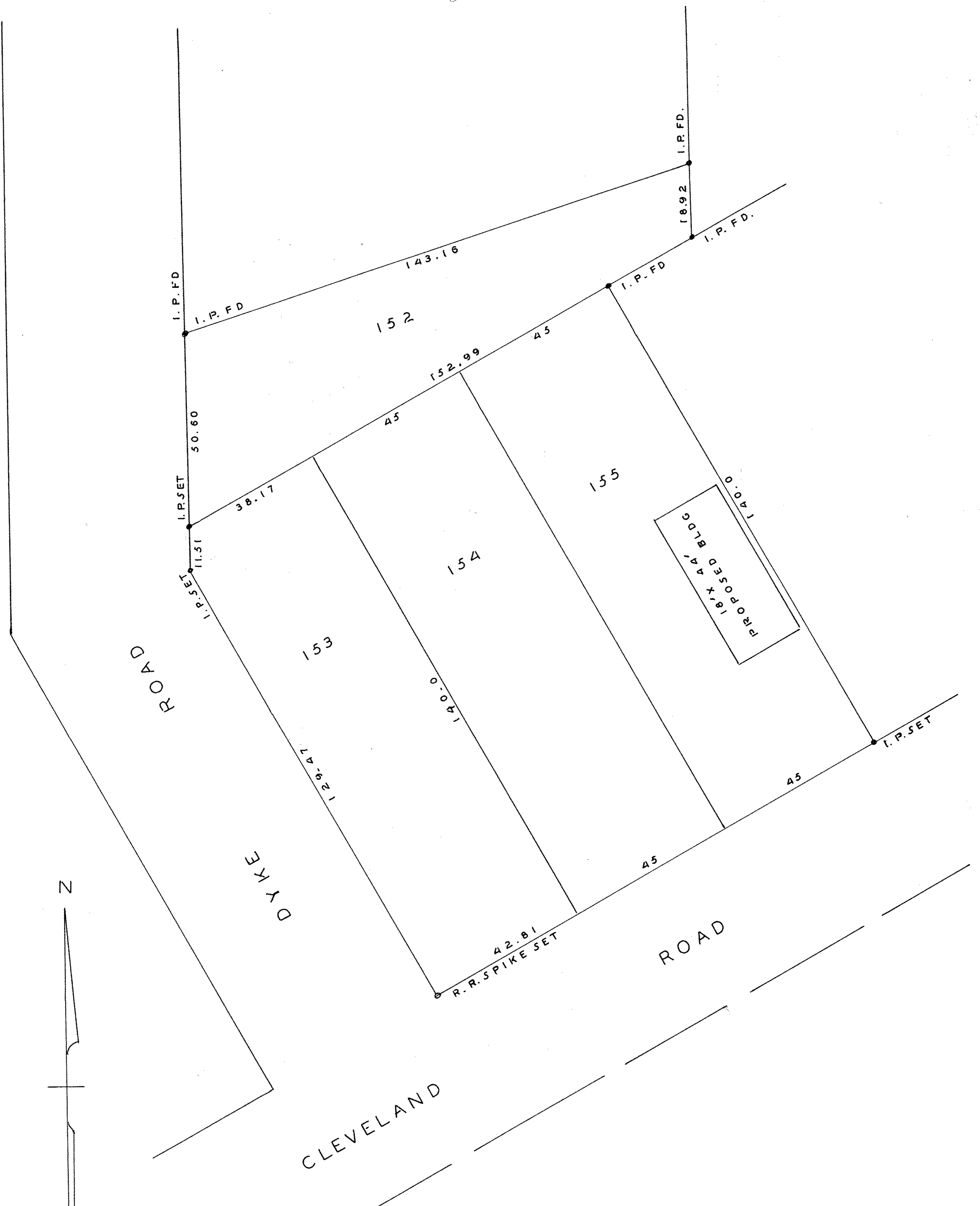

SURVEY FOR
ANTHONY SOJA
 SUB LOTS 152-153-154-155
 MEADOWS ALLOT NO.1
 NORTH RIDGEVILLE CITY
 LORAIN COUNTY, OHIO
 SCALE 1" = 20' DEC. 22, 1965
 D. D. ANDRUS AND ASSOCIATES
 REG. SURVEYORS

PPN 07-00-046-105-024
 -022

MAP Pg 07-00-046 A