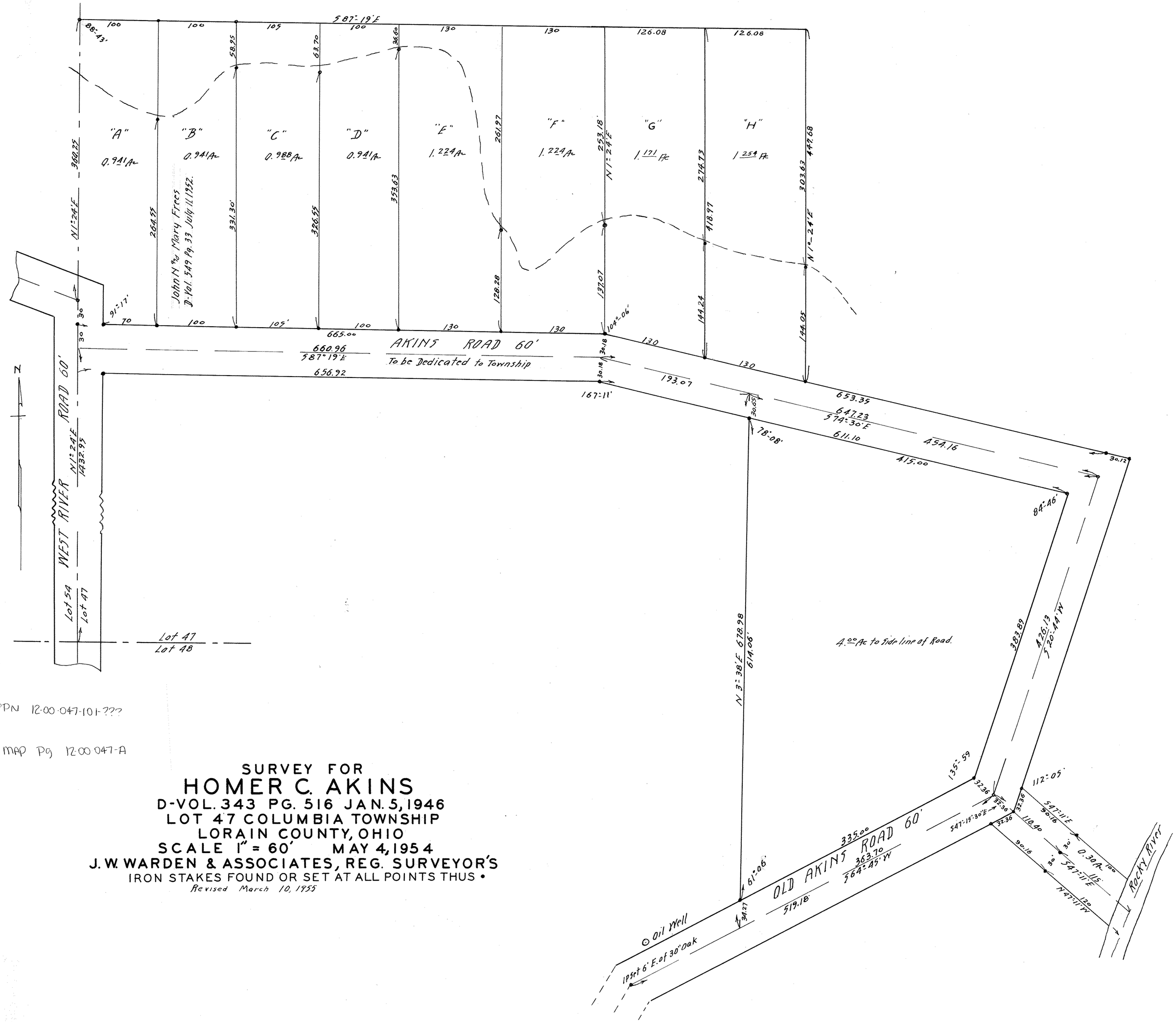

PPN 12-00-047-101-???

MAP Pg 12-00-047-A

SURVEY FOR

HOMER C. AKINS

D-VOL. 343 PG. 516 JAN. 5, 1946

LOT 47 COLUMBIA TOWNSHIP

LORAIN COUNTY, OHIO

SCALE 1" = 60' MAY 4, 1954

J. W. WARDEN & ASSOCIATES, REG. SURVEYOR'S

IRON STAKES FOUND OR SET AT ALL POINTS THUS •

Revised March 10, 1955