

23-1292

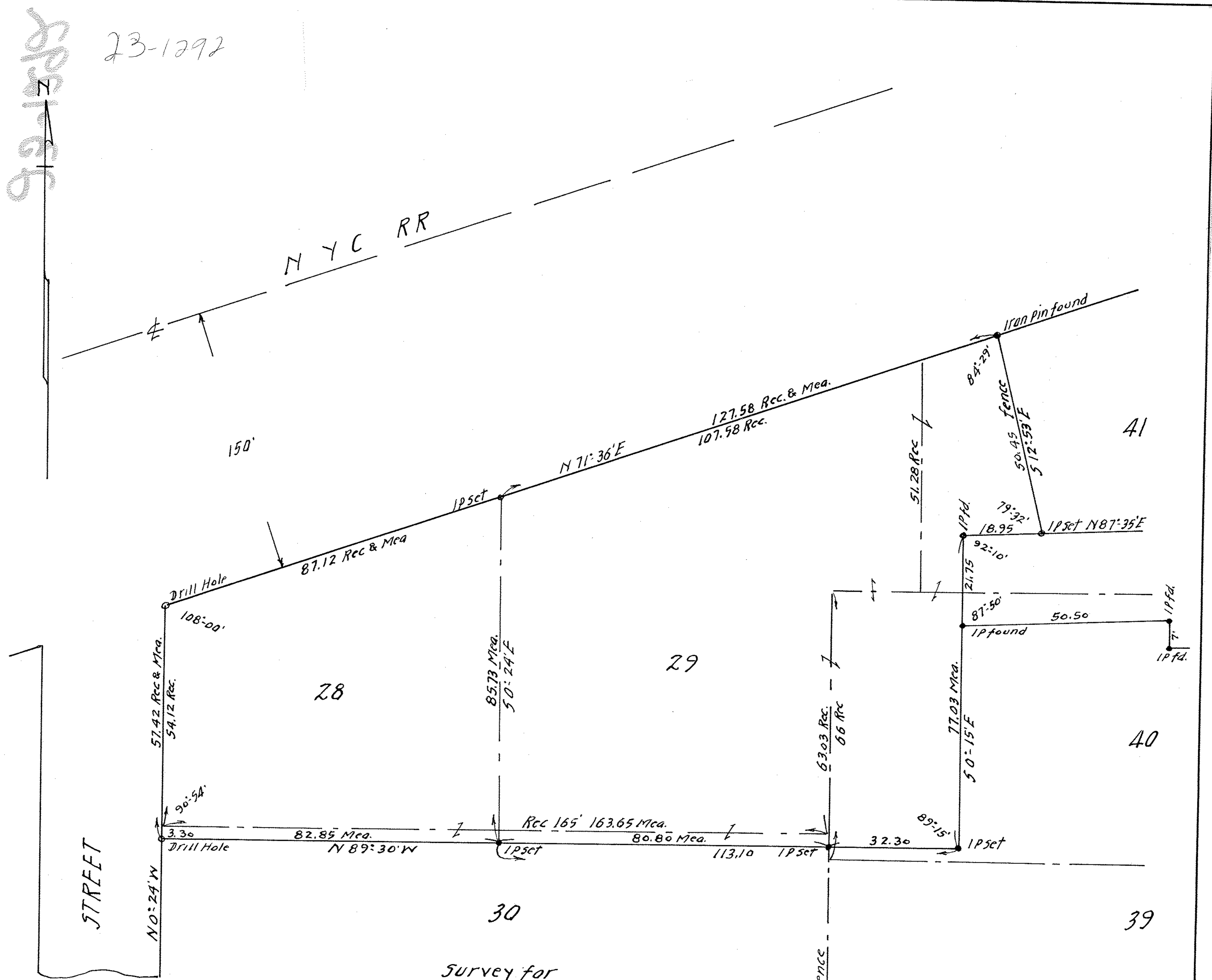

Survey for
JOHN SHOULTER
 D-Vol. 648 Pg. 94 Nov. 15, 1955.
 Lots 28-29-30-40-41 Hardys Addn.
 Map Vol. 1 Pg 10
 Original Lot 16 Tr. 11 Camden Township.
 Lorain County Ohio.
 Scale 1" = 20' Oct. 15, 1957.
 J. W. Warden ^{and} Associates Reg. Surveyors.

PPN 13-11-016-108-001
 -002
 -009 thru
 -014

MAP PG 13-11-016