

**MAP OF SURVEY MADE FOR
CENTRAL UNITED NATIONAL BANK of CLEVELAND, Trustee,
Section 6,
Avon Lake Village,**

from L.A. & Florence R. Lucas-Apr. 20, 1931- Deed Vol-257- Pg. 629.

Lorain County, Ohio

Scale, 1 in. = 60 Feet
Elyria, O., Dec. 5, 1931.
Order No.,
F. B. 33 Pg., 50.

Distances are given in feet and decimal parts

Warden & Laudon, C. E.
403 ELYRIA BLOCK

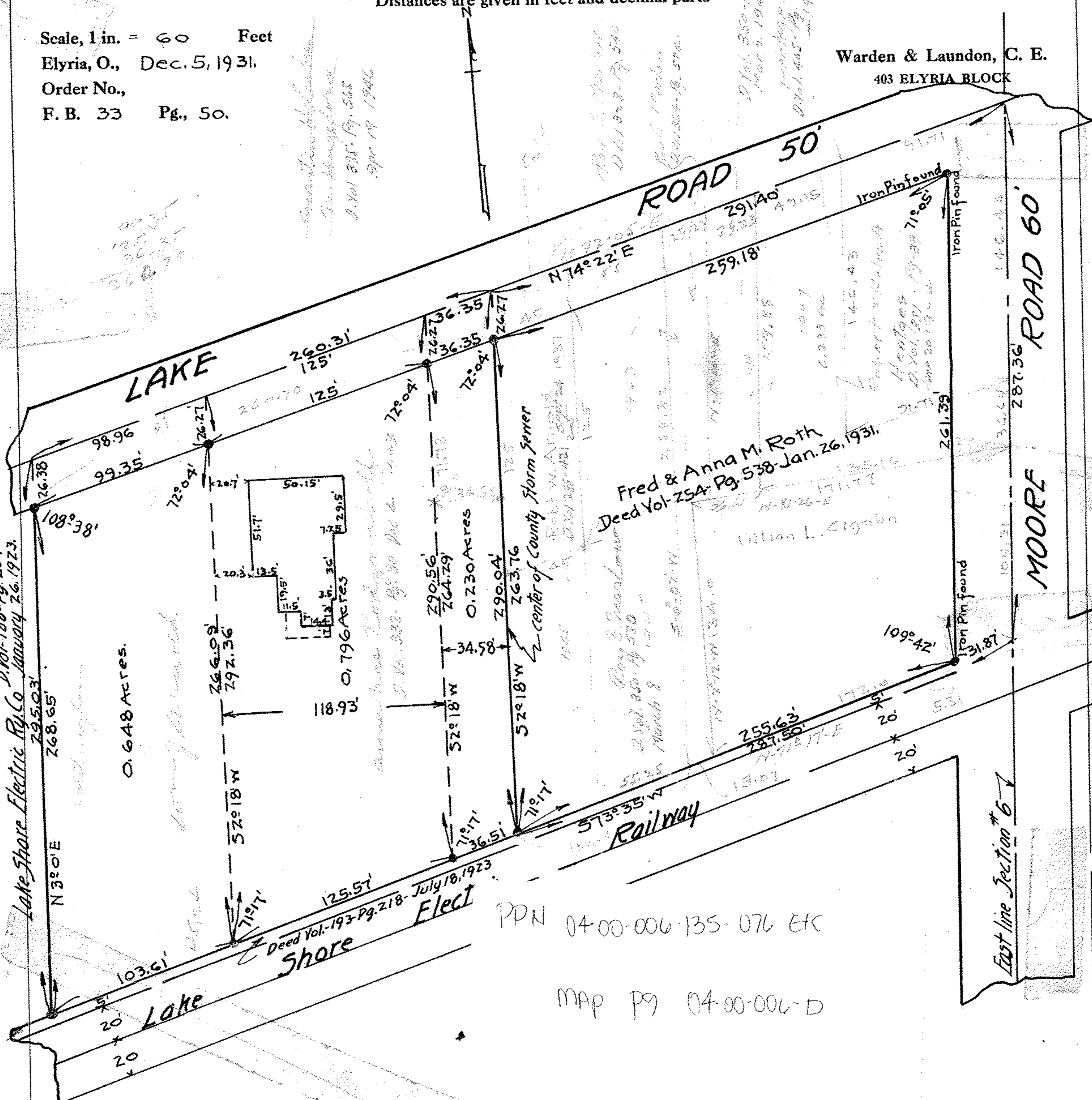

Note: Iron stakes are set at all points marked thus ••