

STREET 66
Iron Pin

center Walnut Street

PPN 09-00-076-102-???

MAP P9 09-00-076 A

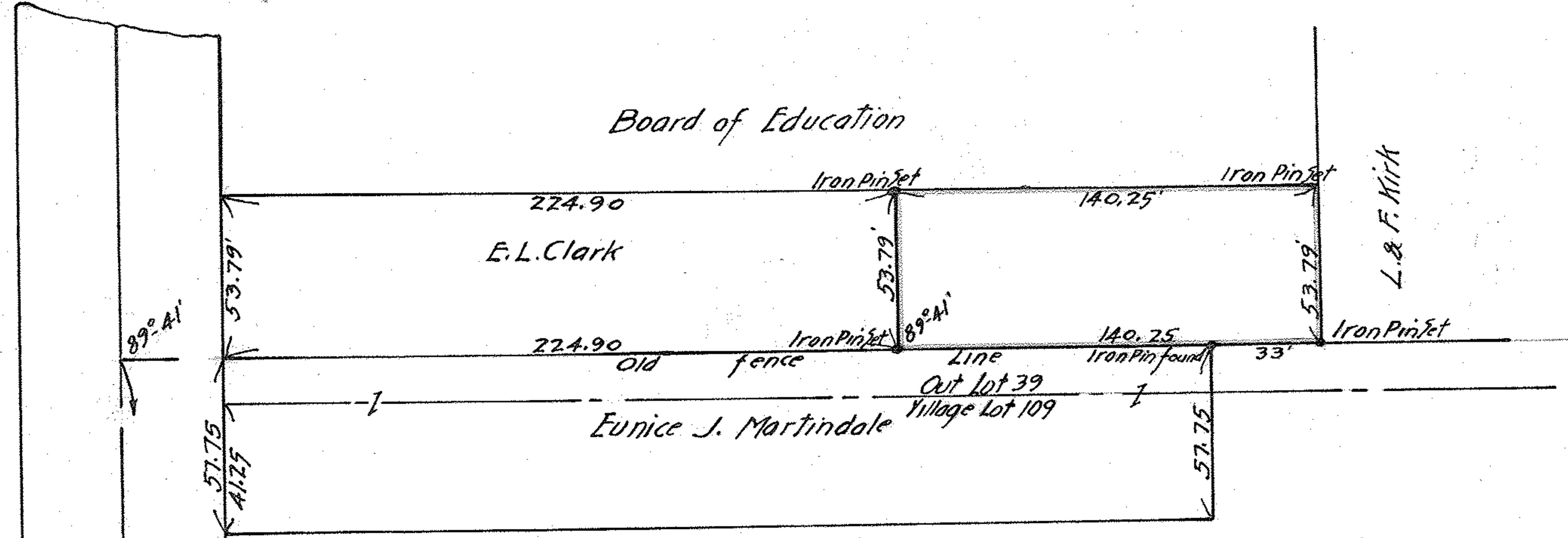

Board of Education

E.L. Clark

Eunice J. Martindale

Map of property of E. L. Clark
 to be acquired by
 The Board of Education of Oberlin Village
 Original Village Out Lot 39. Twp., Lot # 76.
 Village of Oberlin Russia Twp.,
 Lorain Co., Ohio.
 Scale 1 inch = 50 feet July 27, 1922.
 Warden & Saunders Civil Engineers.
 by J. W. Warden

Note:- Land to be acquired shown in red outline.

NORTH MAIN 387.75 record & measured

FAST LORAIN

center line 7

STREET

Copper Pin

13-0005 C