

13-1088

N

BELDEN - AVON ROAD

GEORGE F. AND FERN I. CORNISH  
D-VOL. 343 PG. 158 MAR. 16, 1945

EMIL AND HELEN KATANIK  
D-VOL. 423 PG. 437 SEPT. 20, 1947

EATON BOARD OF EDUCATION  
D-VOL. 207 PG. 421 1925

CHARLES J. AND ANNA C. PODLESAK  
D-VOL. 460 PG. 559 MARCH 23, 1949

13-1068B

1914.0' Rec. & Mea.

ELYRIA - TWINSBURGH ROAD

ROAD

N 89°-05'W

N. Line Lot 46

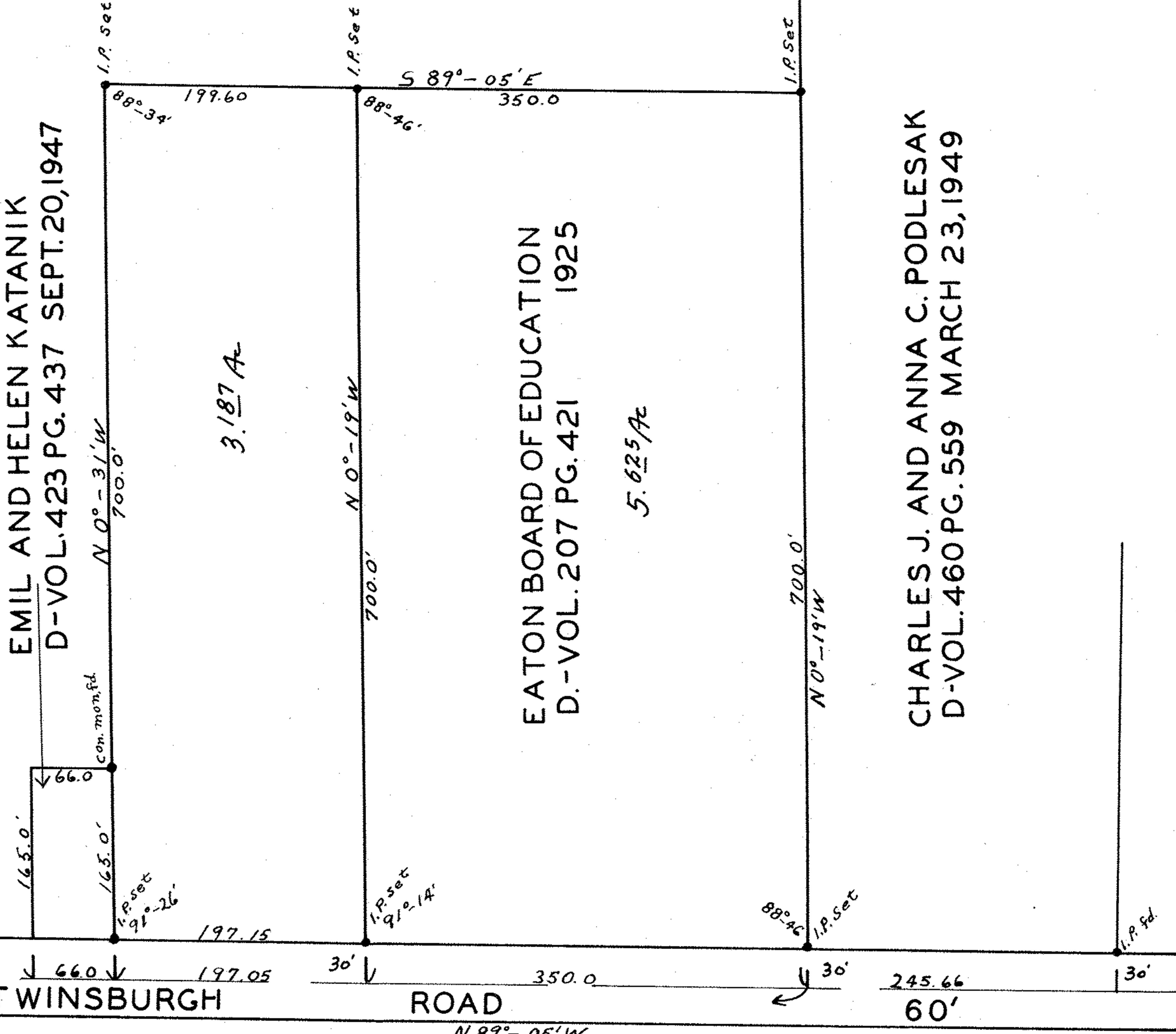

PPN 11-00-046-000 ???

MAP pg 11-00-046-13

SURVEY FOR  
**THE EATON BOARD OF EDUCATION**  
**GEORGE F. AND FERN I. CORNISH**  
 ORIGINAL LOT 46 EATON TOWNSHIP  
 LORAIN COUNTY, OHIO  
 SCALE 1"=100' SEPT. 5 1951  
 J.W. WARDEN AND ASSOCIATES - REGISTERED SURVEYORS