

13-1000
10-1000



PPN 10-00-003124-030

MAP P9 10-00-003 F

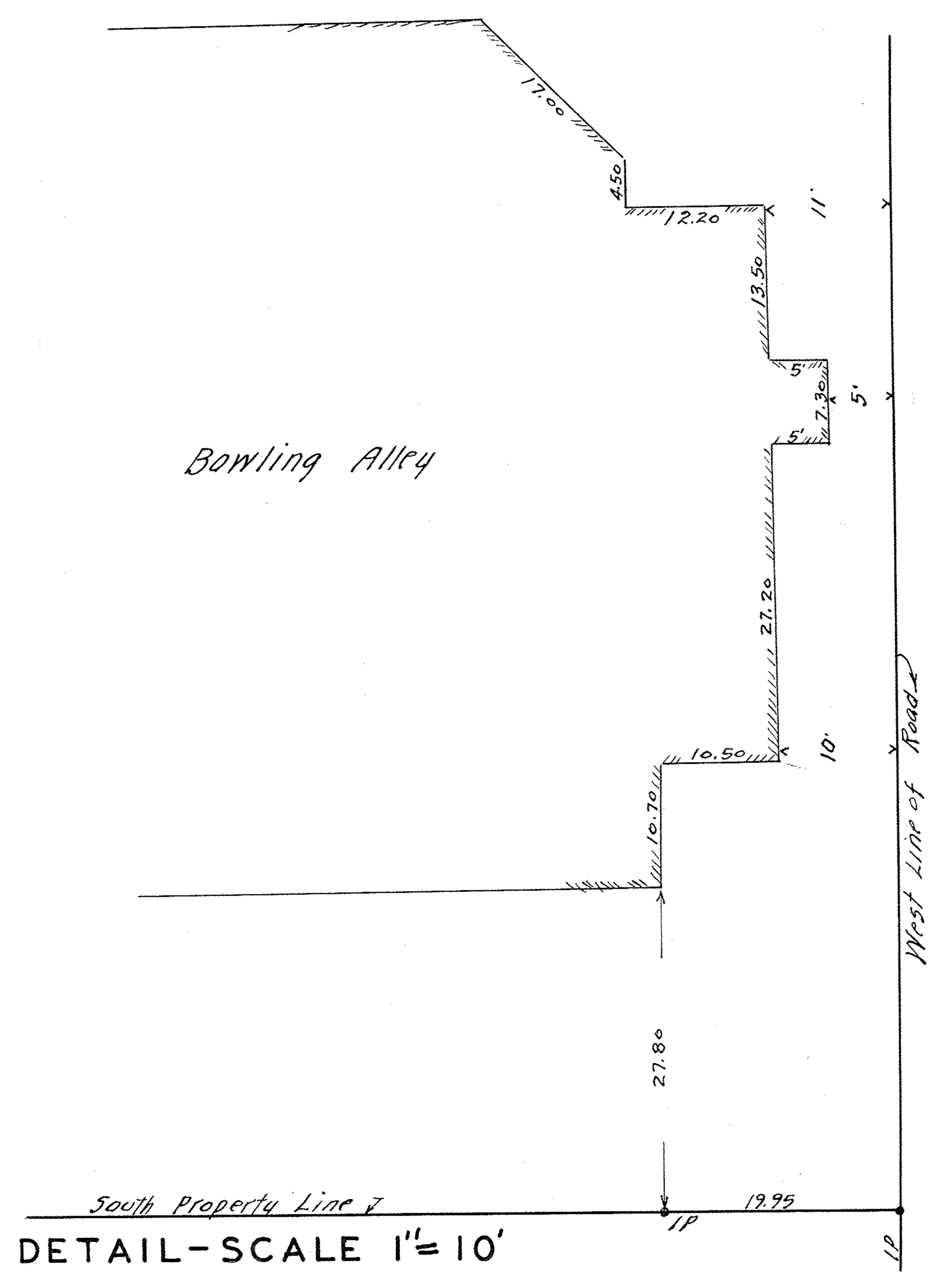

SURVEY FOR
MICHAEL AND ANNA STONE
 SECTION 3 CARLISLE TOWNSHIP
 LORAIN COUNTY, OHIO
 D-VOL. 500 PG. 300 NOV. 6, 1951
 584 487 OCT. 13, 1953
 392 52 JULY 1, 1946
 SCALE 1" = 40' SEPT. 9, 1954
J. W. WARDEN AND ASSOCIATES REG. SURVEYORS

Note: Red Lines indicate property to be acquired by Highway Dept. Information taken from State Highway map. J.W.A.